

# FBCAD LAND MANUAL

**Fort Bend Central Appraisal District**  
**Land Manual**

Preface

Foreword

Land Valuation Techniques

Appraisal of Rural Land

Guides

Location Analysis

Conclusion

Pricing Guide

Adjustment Guide

Addendum

## Preface

The Fort Bend Central Appraisal Districts Land Manual was developed from information collected by the Fort Bend Central Appraisal District.

The appraisal district staff extracted from their records, copies of recent transactions and sorted them into categories. The major categories being sales of small acreage tracts, large acreage tracts and sales from within the city. Once this sales information was collected, the District's staff contacted grantors, grantees, realtors and lending institutions in an attempt to ascertain the actual conditions and considerations involved in the transactions. Of the many transactions investigated, only those where the conditions and consideration could be verified and deemed to be "arms length" were used in the development of the schedule and guidelines.

## Foreword

Because of the variety of conditions that motivate real estate to be exchanged in the market, we have attempted to extract sales from as many areas of the District as possible and to refine these to the ones that lend the most credence to “arms length” transactions. Any transaction not considered typical of the market (family sales, foreclosure sales, etc.) was discounted in establishing these schedules and guidelines.

The FBCAD Land Manual associated schedules and outlines were developed as a guide to facilitate the review appraisers in establishing market value, using standardized procedures to insure fair and equitable appraisals throughout the District.

Obviously, no schedule can be constructed to fit all properties. Therefore, when applying the schedules, the appraiser must use his/her experience and judgment to compensate for the individuality of various parcels of real estate.

In the compilation of the FBCAD Land Manual appraisals were tested, by comparison to known market transactions.

# LAND VALUATION TECHNIQUES

Land is the surface of the earth and the major source of all mineral, vegetable, and animal matter; it is the foundation for the social and economic activities of people as well as a commodity and the root of wealth.

## THE CONCEPT OF LAND

The concept of land is an economic concept. A common understanding of the attributes of land is recognized by appraisers:

- Each parcel of land is unique in its location and composition.
- Land is physically immobile.
- Land is durable.
- The supply of land is finite.
- Land is useful to people.

In real estate appraisals, the emphasis on land is **location**.

Land is valued as if vacant and available for the highest and best use. Similar land “recently sold” is analyzed and comparisons are made for such factors as size, time, location, and physical characteristics.

In making appraisals for ad valorem tax purposes, it is generally necessary to estimate separate values for the land and the improvements on the land. In actuality, the two are not separated and the final estimate of the property as a single unit must be given prime consideration. However, in arriving at the final estimate of value, aside from the requirements for property tax appraisals, there are certain other advantages in making a separate estimate of value for the land:

An estimate of land value is required in the application of the Cost Approach. An estimate of land value must be deducted from the total property-selling price in order to derive an indication of depreciation through market-data analysis. (Depreciation being equal to the difference between the replacement cost new of a structure and the actual price paid in the market place for the structure).

As land is not a depreciable item, a separate estimate of land value is required for bookkeeping and accounting purposes; likewise, the total capitalization rate applicable to land will differ from the rate applicable to the improvements on the land. Since land may or may not be used to its highest potential, the value of land may be completely independent of the existing improvements on the land.

## COMPARABLE SALES METHOD

The most frequently used method in estimating the value of land is the **Comparable Sales Method** in which land values are derived from analyzing the selling prices of similar sites. This method is in essence, the application of the market-data approach to value and all the considerations pertaining are thereto equally applicable here.

The appraiser must select comparable and valid market transactions, and must weigh and give due consideration to all the factors significant to value, adjusting each to the subject property. The comparable sites must be used in the same way as is the subject property, and subjected to the same zoning regulations and restrictions. It is also preferable, whenever possible to select comparables from the same or a similar neighborhood or area. The major adjustments will be to account for variations in time, location, and physical characteristics to include size, shape, topography, landscaping, access as well as other factors which may significantly influence the selling price, such as the productivity of farm land.

Although it is always preferable to use sales of unimproved lots for comparables, it is not always possible to do so. Older neighborhoods are not likely to yield a sufficient number of representative sales of unimproved lots to permit a valid analysis. In such cases, in order to arrive at an estimate of land values using the comparable sales approach, it is necessary to consider improved property sales and to estimate the portion of the selling price applicable to the structures. The procedure would be to estimate the replacement cost of the buildings as of the date of sale, estimate the accrued depreciation and deduct that amount from the replacement cost resulting in the estimated selling price of the buildings which can be deducted from the total selling price of the property to derive at the portion of the selling price which can be allocated to the land. The equation is as follows:

$$\begin{array}{r} \text{Selling Price of Property} \\ - \quad \text{Estimated Depreciated Value of Buildings} \\ \hline = \quad \text{Indication of Land Value} \end{array}$$

In order to apply the comparable sales method it is first necessary to establish a common unit of comparison. The units generally used in the valuation of land are price per front foot, price per square foot, and price per acre. The selection of any one particular unit depends upon the type of property under appraisal ... frontage being commonly used for platted, uniform type lots and square footage and acreage for larger, unplatted tracts, as well as irregularly shaped lots or tracts lacking in uniformity.

The utility of a site will vary with the frontage, width, depth and overall area. Similarly, the unit land values should be adjusted to account for differences in size and shape between the comparables and the subject property. Since such an adjustment is generally necessary for each lot, it is beneficial that the appraiser adopts and/or develops standardized procedures for adjusting the lot size and the unit values to account for the variations. Some of the techniques commonly employed are as follows:

**STANDARD LOT SIZING TECHNIQUES** provide for the adjustment of the frontage width, and depth of irregular shaped lots to make the units of measurement more comparable with uniform rectangular lots.

**STANDARD DEPTH TABLES** provide a uniform system of measuring the additional value to lots which accrues because of added depth, with the extra depth valued according to the added utility it creates.

**FRONTAGE TABLES** provide for the adjustment of front footage unit values to account for variations in the relative utility value of excessive or insufficient frontage as compared to a predetermined norm.

**ACREAGE TABLES** provide for the adjustment of acreage unit values to account for variations in the relative utility value of excessive or insufficient acreage as compared to a predetermined norm.

During the process of adjusting the comparable sales to account for variations between them and the subject property, the appraiser must exercise great care to include all significant factors and to properly consider the impact of each of the factors upon the total value. If done properly, the adjusted selling prices of the comparable properties will establish a range in value in which the value of the subject property will fall. Further analysis of the factors should enable the appraiser to narrow the range down to the value level, which is most applicable to the subject property.

## **THE LAND RESIDUAL TECHNIQUE**

In the absence of sufficient market data, income-producing land may be valued by determining the portion of the net income attributable to the land and capitalizing the net income into an indication of value. The procedure is as follows:

1. Determine the highest and best use of the land that may be either its present use, or hypothetical use.
2. Estimate the net income that the property can be expected to yield.
3. Estimate the replacement cost new of the improvements.
4. If the case involves the present use, estimate the proper allowance for depreciation, and deduct that amount from the replacement cost new of the improvements to arrive at an estimate of their depreciated value.
5. Develop separate capitalization rates for the structures and the land.
6. Calculate the income requirements of the improvements, and deduct that amount from the total net income to derive that portion of the income that could be attributed to the land.
7. Capitalize the residual income attributable to the land to an indication of value.

## **COST OF DEVELOPMENT METHOD**

This method finds its widest application in the appraisal of huge tracts of undeveloped land suitable for residential, commercial, and industrial development. It is a technique that requires a great deal of data, time, and skill and is therefore generally used only in those cases where an insufficient number of comparable sales are available for analysis. This method involves making estimates of the value of the site fully developed for its highest and most likely use and deducting an estimate of the total cost of developing the site to derive an indication of its present value. The procedure for employing the method is as follows:

1. Determine the highest and most likely use of the site, including the optimum size of the lots if the use involves subdividing.
2. Estimate the most likely selling price of the development site(s) by the comparable sales method.
3. In cases involving subdividing, determine the optimum number of sites that can be developed.
4. Calculate the aggregate selling price that the developer can expect to receive.
5. Estimate the developing cost to include the cost of improvements, taxes, insurance, engineering fees, interest, advertising, sale, profit, and other related expenditures, and deduct that amount from the anticipated gross sale, to arrive at an indication of the present value of the developed site.

**Zoning regulations** primarily control a property's use. Existing and potential property uses must be checked against zoning regulations to determine if they are conforming or nonconforming uses. When the present use does not conform to current zoning regulations, the appraiser should consider how this fact might affect property value.

## Outline the Appraiser Uses for Pricing of Rural Land

1. Sets up subsets within each region (school district)
2. Analyze sales within each region and determine the base price for 1 acre
3. Tie in all adjacent land with same ownership; including home-site, in effective acres
4. Create or review land tables which are designed to adjust for size based on effective size
5. Review property and make necessary adjustments for items such as shape, topography, easements, etc.

\*\*See following pages for additional information\*\*

## **APPRAISAL OF RURAL LAND**

This section is adapted from guidelines provided by the State Comptroller's office to assist in the market valuation of rural lands. Appraised values based on market valuation must be established for all taxable land in each taxing jurisdiction, regardless of whether the land qualified or would qualify for productivity valuation. Market value must be retained for land receiving productivity valuation in the event of rollback purposes. In addition, market values could be submitted to the Appraisal Review Board for determination of protests.

The rural land market can better be understood by dividing it into three types of markets, each based on the principle factor which influences value. Discussion of these market influences and common examples of each are presented below.

### **The Production Land Market**

The principle factor influencing value of rural land in the production land market is the income potential associated with agricultural production. In the productive capacity of soils, the availability of irrigation water, and the topographic features which influence the ability of a producer to use the land for agricultural purposes.

### **The Investment Land Market**

The principle factor influencing the market value of rural land in the investment land market is the appreciation potential of land investments. The investment land market is not composed strictly of speculators who purchase land with the intent to make a quick profit by resale, but also includes individuals who purchase land for conversion into subdivisions or for other types of development. In addition, the investment land market includes individuals who purchase land as a means of preserving their capital for a later use, or as a hedge against inflation.

### **The Consumptive Land Market**

The principle factor influencing the market value of rural land in the consumptive land market is the satisfaction that land ownership provides. The consumptive land market is often characterized by the purchase of small tracts of land to be used for recreational purposes. For instance, an individual who lives in a city or town may purchase a 10-acre tract of land in a rural area to visit on weekends with his family.

Generally, the value of land located within 200 miles of major population centers is most heavily affected by consumptive market influences.

The most distinctive feature of the rural land market is that all three types of market influences, in combination with supply, establish market values. For this reason, it is important that the appraiser be knowledgeable of the key factors that influence value and of the relative influence each of these factors has upon value when establishing procedures for the valuation of rural land in a jurisdiction.

## **ANALYSIS OF THE LOCATION MARKET**

From a practical standpoint, using a fee-appraisal approach to appraise each individual tract of land in a jurisdiction is not possible. Fee appraisers make detailed appraisals of individual parcels by obtaining comparable sale of other land in the jurisdiction and adjusting each comparable sale to the subject property to estimate the value of the subject property. In this way, fee appraisers allow market transactions that have occurred regarding other properties to define the market value of the subject property. Common types of adjustments made by fee appraisers to comparables in estimating market values of subject properties include adjustments for date of sale, for size of tract, for productivity factors, for improvement value, and for special amenities.

Appraisers must also use market transactions to define factors that influence rural land values in their jurisdiction. However, unlike fee appraisers, we cannot compare each tract individually to each market transaction identified to make adjustments because of the volume of properties to be appraised. We must, therefore, incorporate the factors indicated by market transactions into general standards of schedules of value. Such schedules are normally comprised of per acre prices that will be multiplied by the number of acres in an individual tract to develop an estimate of the value of the tract. Schedules of this kind should be divided into as many categories or classes as are necessary to reasonably reflect market values when applied to individual tracts of land found in the jurisdiction.

## **CLASSIFICATION AND VALUATION OF RURAL LAND**

The following steps are essential to the development of a sound system for valuation of rural lands:

1. Obtain a general overview of current selling prices of rural land in the jurisdiction. Identify the factors that influence market values and the relative importance of each.
2. Obtain as many verified sales of rural land in the jurisdiction as possible. Identify the terms of each sale to insure that only arms-length transactions are considered.
3. Adjust sales prices for time, terms, and improvements, when warranted.
4. Identify each sale by location on a map of the jurisdiction.
  
5. Classify the adjusted sales into groups based on the principle factors influencing value. Possible groupings include influences based on:
  - a. location, such as by areas, distance from city or town or from road frontage;
  - b. productivity factors, such by soil type or by availability of water; and
  - c. size of tract
  
6. Develop preliminary valuation schedules based on the per-acre selling price of the schedules based on the per-acre selling price of the adjusted sales and the market influences identified.
7. Test the schedules against the sale used in the development to determine their effectiveness and make revisions where necessary.
8. Develop appraisal cards for individual parcels that include those items of information necessary for application of the schedule.
9. Apply the valuation schedules to individual parcels to estimate market values.

As has been indicated above, the first step in the mass-appraisal process regarding rural land is to become familiar with the selling prices of land and the market influences at work in the jurisdiction. This can be accomplished through discussion with any number of individuals, including local realtors and property owners.

The second step is to gather as many sales of rural land as possible within the jurisdiction and to verify them as bona fide transactions. Each sale must be adjusted for time, improvements, and size of tract, special amenities, crops, and location when appropriate.

The entire data set should then be analyzed to determine the key factors that have caused differences in selling prices. In most rural areas, the use of land in and for agriculture will be the key factor. Irrigated cropland and orchards will usually have the highest value, followed by dryland, cropland, then native pastureland or rangeland. There is currently no timberland located in FBCAD. The majority of agricultural land is used for cropland and improved pasture.

## Location

In general the standard for location was established utilizing the neighborhood concept. All neighborhoods exhibit a life cycle which varies only in intensity and duration of each phase. The phases are:

- 1.) Development and Growth
- (2) Stability
- (3) Transition and Decline
- (4)Renewal and Rehabilitation

A neighborhood may be defined as a geographical area exhibiting a reasonably high degree of homogeneity in amenities, land use, economic conditions and building characteristics. Any analysis of neighborhoods must define some common characteristics and trends in order to fairly interpret market evidence.

The characteristics which were found to be the most conclusive during our research were location and the availability of water. Typical land usage and the availability of services like utilities, schools, police protection and fire protection were also found to be important.

The establishing of neighborhood boundaries is called subset delineation. In developing the “Small Tract and Rural Pricing Guide” we concluded there were three (3) major areas of delineation which were referred to as Regions/Subsets.

Each property location within a region/subset can be further defined as being:

- (1) Above Average;
- (2) Average;
- (3)Below Average;

The standard for establishing the “average” location within a given region/subset has been determined by using the market transactions during the development of the “FBCAD Land Manual” and is displayed on the accompanying Geographical Delineation map.

Sale vs. Appraisal Analysis

Range of Sales vs. Appraisal

Rural Land Sales

Rural Land Sales  
Sale vs. Appraisal Analysis

Rural Land Sales  
Range of Sales vs. Appraisal

### Cluster/Subset 1

Area around and near the major towns with a high density of housing, commercial and industrial properties. Land in this region is almost always bought and sold with the intent to develop for single family residential, apartment, commercial and industrial use. Turnover is relatively frequent and development usually occurs shortly after acquisition. Availability of public water, sewer, police, fire protection or equal amenities are usually present. This area is usually affected by the region/neighborhood regulations of its major town, either directly or indirectly. I.E. County ordinances governing subdivision development.

### Cluster/Subset 2

That area of the county where development is occurring, but unlike Region 1, presents density is more scattered. Turnover is less frequent and development may not occur until two to five years after acquisition. Public water and sewer, if available, are limited.

### Cluster/Subset 3

The area of the county where land development is sparse. Much of the land is being actively ranched, farmed, when so suited, or lying idle. Single family, apartment, commercial and industrial use is generally restricted along the road frontages of this area. Water and sewer are usually provided by individual wells, pumps, and septic systems.

Fort Bend Central Appraisal District  
Rural Pricing Guide

**Region/Subset 1**

|               | <u>1-5 Acres</u> | <u>6-26 Acres</u> | <u>27 + Acres</u> |
|---------------|------------------|-------------------|-------------------|
| Above Average |                  |                   |                   |
| Average       |                  |                   |                   |
| Below Average |                  |                   |                   |

**Region/Subset 2**

|               | <u>1-5Acres</u> | <u>6-26 Acres</u> | <u>27+Acres</u> |
|---------------|-----------------|-------------------|-----------------|
| Above Average |                 |                   |                 |
| Average       |                 |                   |                 |
| Below Average |                 |                   |                 |

**Region/Subset 3**

|               | <u>1-5 Acres</u> | <u>6-26 Acres</u> | <u>27+Acres</u> |
|---------------|------------------|-------------------|-----------------|
| Above Average |                  |                   |                 |
| Average       |                  |                   |                 |
| Below Average |                  |                   |                 |

Note: \* ALL PRICES ABOVE ARE PER ACRES\*

## Conclusion

Statistically, the sampling indicates that the Fort Bend Central Appraisal District, when properly applied, produces values virtually consistent with actual market transactions. It is recommended that these schedules be approved by the Fort Bend Appraisal District.

# **ADDENDUM**

Example of market driven adjustments the appraiser uses for residential subdivision lot pricing

RI (residential interior) = Base price

RC (residential corner) & RX (residential cul-de-sac) = Base price plus:

|  |             |       |       |       |        |
|--|-------------|-------|-------|-------|--------|
|  | Under 20000 | 20000 | 30000 | 40000 | 50000+ |
|--|-------------|-------|-------|-------|--------|

|      |      |      |      |      |      |
|------|------|------|------|------|------|
| Plus | 1000 | 1500 | 2000 | 2500 | 3000 |
|------|------|------|------|------|------|

Developers inventory = Base price times adjusted % (Developer cost)

Builders inventory = Base price times adjusted % (Builder cost)

|  |             |             |             |         |
|--|-------------|-------------|-------------|---------|
|  | Under 50000 | 50000-79000 | 80000-99000 | 100000+ |
|--|-------------|-------------|-------------|---------|

|     |    |    |    |    |
|-----|----|----|----|----|
| Dev | 75 | 70 | 65 | 60 |
|-----|----|----|----|----|

|      |    |    |    |    |
|------|----|----|----|----|
| Bldr | 85 | 80 | 75 | 70 |
|------|----|----|----|----|

Adjust for oversize and other adjustments as needed when sold to homeowner

Example: Base 20000

Dev 15000 (20000 x 75%)

Bldr 17000 (20000 x 85%)

RI 20000

RC & RX 21500 (20000 + 1500)

## STATE CODES AND DESCRIPTIONS

|    |  |     |   |
|----|--|-----|---|
| A1 | Residential Single Family Houses               | D2  | Timber Land   |
| A2 | Residential Mobile (on owners land only)       | D3  | Farmland D2   |
| A3 | Condominiums & Town homes (individually owned) | D4  | Undeveloped   |
| A4 | Misc. Buildings on Residential Land            | D6  | Orchards and / or Groves                              |
| A5 | House on leased land                           | E1  | Residential Farm & Ranchland<br>(improvements & land) |
| B1 | Multi-Family (9 units or more)                 | E2  | Farm, Ranchland Improvements & land                   |
| B2 | Duplex   | E3  | Farm, Ranchland Mobile Homes                          |
| B3 | Triplex to Eightplex                           | F1  | Real Commercial                                       |
| C1 | Vacant Res Lots/Tracts Incorporated            | F1H | Homeowner's Association                               |
| C2 | Vacant Res Lots/Tracts Small Towns             | F1M | Mobile Home Parks                                     |
| C3 | Vacant Res Lots/Tracts Rural Subs              | F1V | Vacant Land used for Commercial                       |
| C4 | Vacant Res Lots/Tracts Rural                   | O   | Inventory   |
| D1 | Ranch Land                                     |     |   |

**You will find a state code, as listed above, under the land detail which must correspond with the use of the land type for each particular account; you will find these in the appraisal tab under property and land segment information.**

- Land Type:** Rural Acreage
- State Code:** A1 - Residential Sing
- Eligible for:** A1 - Residential Single Family Houses
- Land Size:** Size - Sqft, Size - Acres
- Eff. Front:** Front, Back, Right, Left, Eff. Front
- Ag Information:** Ag Apply, Ag Apply Year, Ag Use Code, Ag Method, Ag Table, Unit Price, TSGAgLand Unit Price, Ag Flat Value

The 'Market Value' is \$150,530 and the 'Productivity Value' is 0. The 'Tax Year' is 2008 and the 'As Of' date is 11/17/2007.

## LAND TYPE CODES AND DESCRIPTIONS

|    |                           |    |                                   |
|----|---------------------------|----|-----------------------------------|
| C1 | Vacant Lot In City        | PI | Improved Pasture                  |
| C2 | Vacant Lot in Village     | PN | Native Pasture                    |
| C3 | Vacant Lot in Subdivision | PO | Pecan Orchard                     |
| C4 | Vacant Lot in Abstract    | RA | Rural Acreage                     |
| CM | Commercial Miscellaneous  | RB | Residential Back Lot –no frontage |
| CP | Commercial Primary        | RC | Residential Corner                |
| CS | Commercial Secondary      | RG | Residential Golf Course           |
| FO | Fruit Orchard             | RI | Residential Interior              |
| FR | Farm Rotation (irrigated) | RR | Residential Rear Lot/frontage     |
| GC | Grain/Cotton              | RW | Residential Waterfront            |
| GF | Grass Farm                | RX | Residential Cul-de-sac            |
| HO | Horticulture              | TF | Tree Farm                         |
| HS | Homesite                  | TL | Timer Land                        |
| IP | Industrial Primary        | VC | Viticulture                       |

**There must always be a land type, as listed above, under the land detail to determine the use of land for each particular account; you will find these in the appraisal tab under property and land segment information.**

0062-00-032-0100-901 Real

File View Tools Help

Forms Apply Save Exit

D 0062-00-032-0100-901 Real Appraisal

Summary General Ownership Exemptions Assessments **Appraisal** Final Value Transfers Appeals Events Permits Comp Sales

R36435 Legal 0062 WM MORTON, TRACT 10, ACRES 2.76 Owner Sojourner, Michael G, Jr.(00328502) Tax Year 2006  
Situs 143 BLAISDALE RD, RICHMOND, TX 77469 As Of 07/05/2006

Nbhd Abstract Group 1 A Collapse All Copy Calculate Property Value

Property

- Land Information (1)
  - RA
- Improvements (1)
  - Residential
    - Segments (7)
      - Residential: Type = Main Area

Land type codes go in the appraisal tab under property land information segments as listed above on pg 24.

Land Detail

Land Type Rural Acreage Land Table Land Table Unit Price \$68,177.00  
State Code Native Pasture Flat Value \$47,930  
Eligible for H... Pecan Orchard Mkt Unit Price \$68,177.00  
Land Size Residential Back Lot-no Frontage  
Size - Sqft Residential Corner  
Size - Acres Residential Cul-de-sac  
Residential Golf Course  
Residential Interior  
Residential Rear Lot/frontage  
Residential Waterfront  
Rural Acreage  
Back Timber Land  
Right Tree Farm  
Left Vacant Lot Abstract  
Eff. Front Vacant Lot In City  
Vacant Lot In Subdivision  
Vacant Lot In Village  
Viticulture

Ag Information

Ag Apply  
Ag Apply Year  
Ag Use Code  
Ag Method  
Ag Table  
Unit Price  
TSGAgLand.UnitPrice 0  
An Flat Value

10/30/2006 9:09am Messages

start

Inbox - Microsoft O... 0062-00-032-0100-... Maintain Land Table

9:09 AM  
Monday  
10/30/2006

## GENERAL USE LAND TABLES

|        |   |
|--------|---|
| A-UTIL | - UTILITY OR CEMETERY                   |
| A-HLP  | -PIPE OR POWERLINES ACREAGE             |
| A-HA   | - PRIVATE ROADS/ HOMEOWNERS ASSOCIATION |
| A-LK   | - DRAINAGE DITCH OR LEVEE               |
|        |   |
| LT-HA  | - PRIVATE ROADS/HOMEOWNERS ASSOCIATION  |
| LT-RD  | - LOT ROAD/COUNTY RD PRIVATELY OWNED    |
| LT-NM  | - COUNTY ROAD                           |
| LT-DL  | - DIRECTORS LOT                         |

**\*List of examples above for land table codes and abbreviations used for land accounts. (Water well & septic system are recognized and picked up under residential).**

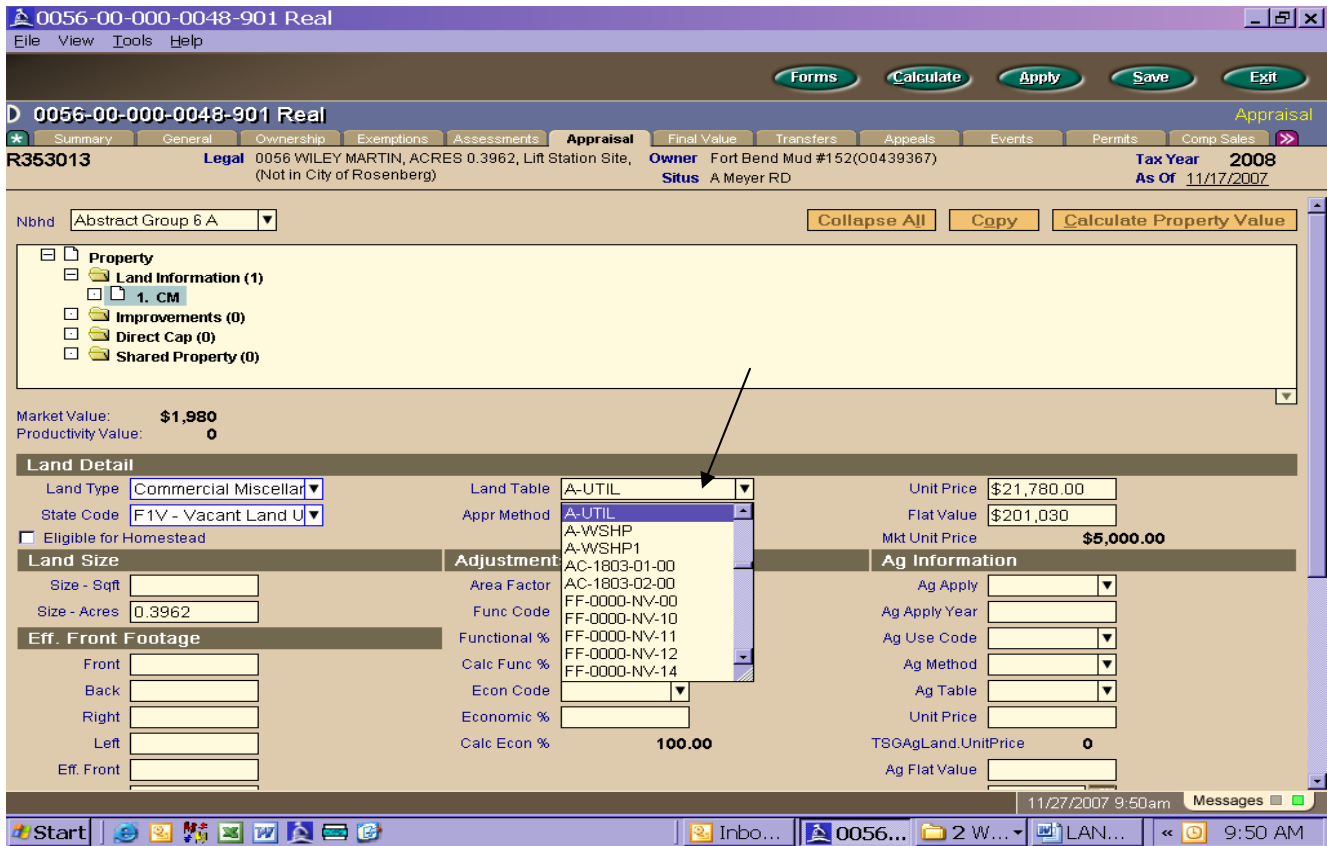

# APPRAISAL METHODS

- Acreage
- Acreage Base Price
- Flat Acreage
- Flat Priced
- Flat Priced Per Lot
- Flat Square Foot
- Front Foot
- Special Lots
- Square Foot

**Appraisal Methods, examples shown above, are found under the land table in the appraisal tab; this allows the value to correspond correctly with the land table you are using in each account. An appraisal method will always be used. Please note that not all accounts will use land tables if appraisal method is flat priced.**

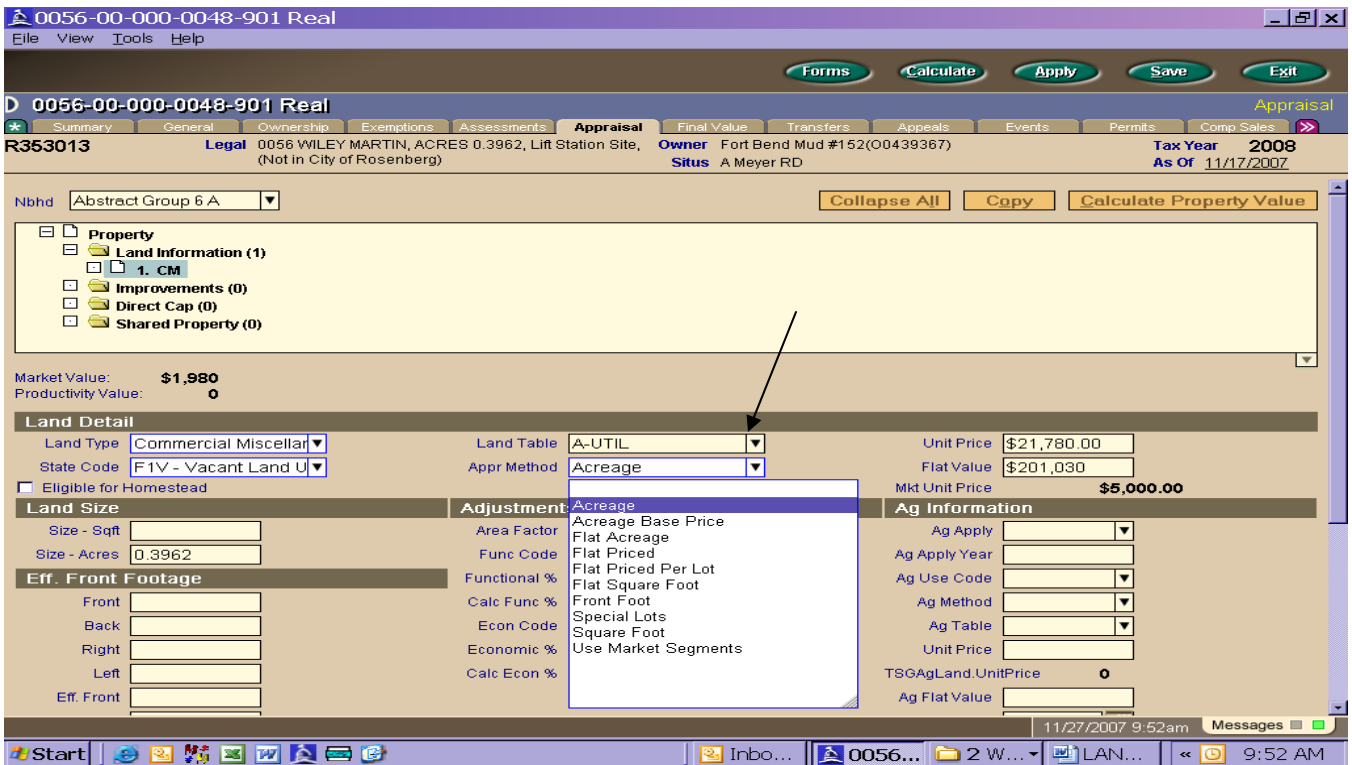

**\*\*Please note: The only tabs a land appraiser will make changes in Orion are “exemptions” and “appraisal” tabs, all other tabs are for viewing only.**

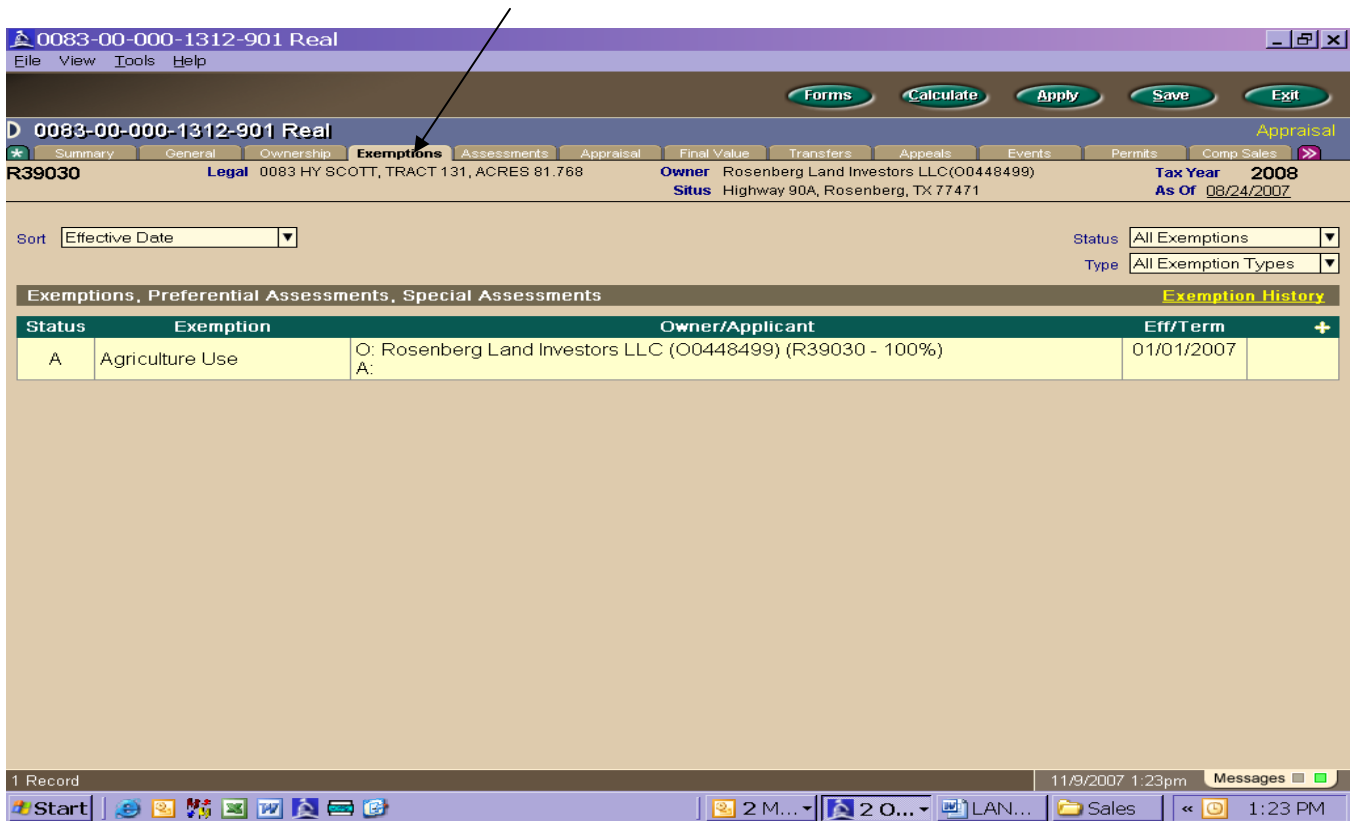
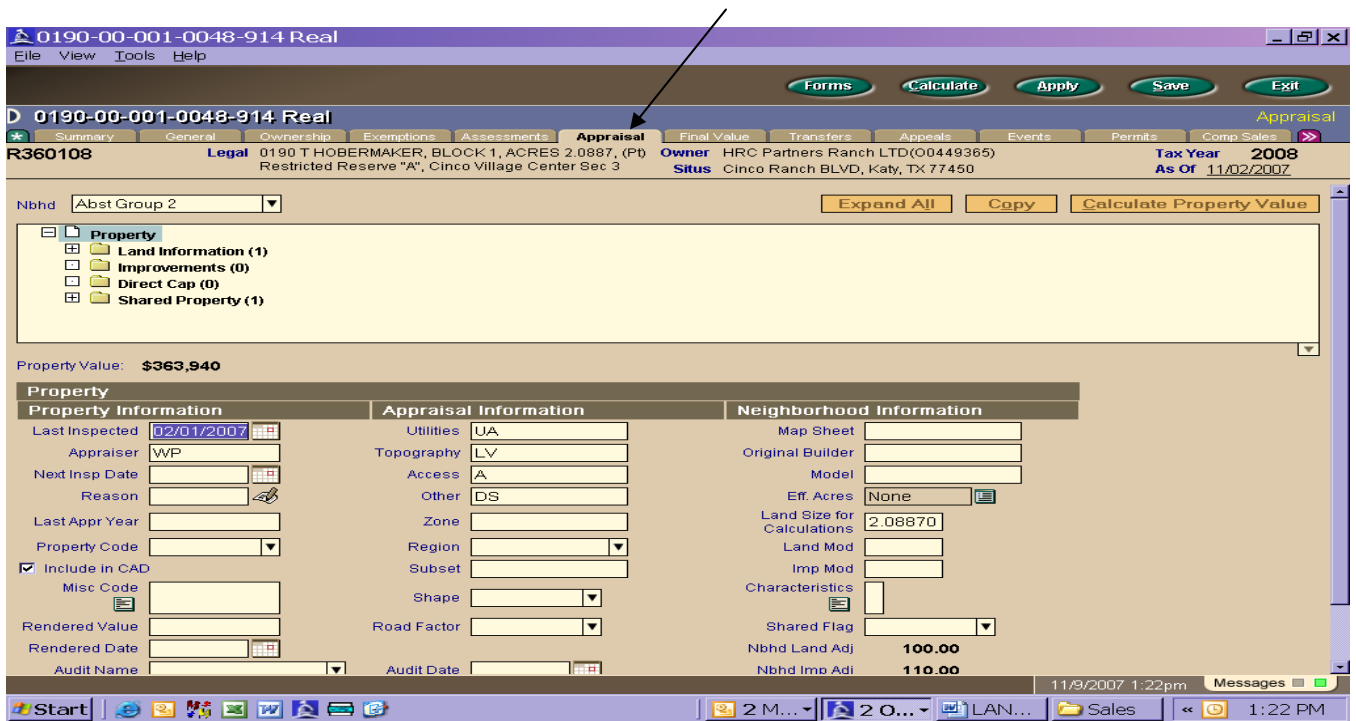

# EFFECTIVE FRONT FOOTAGE

- Land Detail:** Land Type: Residential Interior, Land Table: FF-4450-00-00, Unit Price: \$117.20, State Code: A1 - Residential Sit, Appr Method: Front Foot, Flat Value: \$25,430, Mkt Unit Price: \$117.22.
- Land Size:** Size - Sqft: 44702.00, Size - Acres: [empty].
- Adjustments:** Area Factor, Func Code, Functional %, Econ Code, Economic %, Calc Func %: 100.00, Calc Econ %: 100.00.
- Ag Information:** Ag Apply, Ag Apply Year, Ag Use Code, Ag Method, Ag Table, Unit Price, TSGAgLand.UnitPrice: 0, Ag Flat Value, Ag to Tim date.
- Eff. Front Footage:** Front: 217.04, Back: 216.79, Right: 206.22, Left: 206.22, Eff. Front: 216.9, Eff. Depth: 206.09. Handwritten annotations show that (Front + Back) / 2 = eff. front and (Right + Left) / 2 = eff. depth.

The Windows taskbar at the bottom shows the date 10/30/2006 9:12am and the time 9:12 AM Monday.

Under land information you will also find the land size. In this case this acct is measured by Front Footage; so therefore, it will have effective front footage as well as effective depth. Land table will then be an FF - (front footage) table and the appraisal method will be Front Foot as well.

**\*\*To calculate Eff. Front Footage – add front & back then divide by 2 = eff. front  
To calculate Eff. Depth - add right & left then divide by 2 = eff. depth**

# ACCOUNTS WITH SHARED COUNTIES (Applies to years prior to 2008)

**0189-04-007-0005-914 Real**

File View Tools Help

Forms Apply Save Exit

**0189-04-007-0005-914 Real** Appraisal

Summary General Ownership Exemptions Assessments **Appraisal** Final Value Transfers Appeals Events Permits Comp Sales

**R354237** Legal 0189 S HOBERMAKER, ACRES 12.6392, Detention Pond Site Owner Harris-FT Bend MUD NO 5(00201056) Tax Year 2007 As Of 11/01/2006 Situs LAKE DR

- CM
- Shared Property (1)
  - Waller CAD R354237
- Improvements (0)
- Direct Cap (0)

**Shared Property**

| Property Information       | Value Information     | Segment Information                         |  |
|----------------------------|-----------------------|---|--|
| Shared CAD: Waller CAD     | Total Appraised       | Improvements                                |  |
| Shared PropertyID: R354237 | Total Assessed        | Land Segments                               |  |
| MapID                      | Imp HS                | <b>Exemption Information</b>                |  |
| Legal Description          | Imp NHS               |   | <input type="checkbox"/> Fully Exempt              |
| Imported                   | New HS Imp            |   | <input type="checkbox"/> Homestead Exemption       |
|                            | New Imp NHS           |   | <input type="checkbox"/> Disabled Person Exemption |
| <b>Situs Address</b>       | Land HS               | <input type="checkbox"/> Prorated Exemption |  |
| Number                     | Land NHS              | Qualify Date                                |  |
| Street                     | Max HS Assessed       | Remove Date                                 |  |
| City                       | Previous Tax Due      |   |  |
| State                      | Previous Tax Unfrozen |   |  |
| Zip                        |                       | <input type="checkbox"/> Over 65 Exemption  |  |
|                            |                       | Qualify Date                                |  |

11/1/2006 1:57 pm Messages

**2273-08-001-0080-914 Real**

File View Tools Help

Forms Apply Save Exit

**2273-08-001-0080-914 Real** Appraisal

Summary General Ownership Exemptions Assessments **Appraisal** Final Value Transfers Appeals Events Permits Comp Sales

**R165649** Legal CINCO RANCH GREENWAY VILLAGE SEC 8, BLOCK 1, Lot 8, (95% in Ft Bend County), C=R165650 Owner COSTLOW TERRY L & KATHRYN M(00142019) Tax Year 2007 As Of 11/01/2006 Situs 23014 LODGE MEADOWS DR, KATY, TX 77494

- Residential: Type = Patio (conc. Slab)
- Residential: Type = Residential Garage
- Shared Property (1)
  - Waller CAD R165649 KALINA; CHRISTINE
- Direct Cap (0)

**Shared Property**

| Property Information                            | Value Information     | Segment Information                         |   |
|---|-----------------------|---|---|
| Shared CAD: Waller CAD                          | Total Appraised       | Improvements                                |   |
| Shared PropertyID: R165649                      | Total Assessed        | Land Segments                               |   |
| MapID: 427800-001-0                             | Imp HS: \$155,720     | <b>Exemption Information</b>                |   |
| Legal Description: CINCO RANCH GREENWAY VILLAGE | Imp NHS               |   | <input type="checkbox"/> Fully Exempt                   |
| Imported: 04/28/1999                            | New HS Imp            |   | <input checked="" type="checkbox"/> Homestead Exemption |
|   | New Imp NHS           |   | <input type="checkbox"/> Disabled Person Exemption      |
| <b>Situs Address</b>                            | Land HS: \$23,200     | <input type="checkbox"/> Prorated Exemption |   |
| Number  | Land NHS              | Qualify Date                                |   |
| Street  | Max HS Assessed       | Remove Date                                 |   |
| City  | Previous Tax Due      |   |   |
| State   | Previous Tax Unfrozen |   |   |
| Zip   |                       | <input type="checkbox"/> Over 65 Exemption  |   |
|   |                       | Qualify Date                                |   |

11/1/2006 1:58 pm Messages

To determine if the account is a share property (shared with other counties); you will find this information on the appraisal tab under the shared property folder.

# CEMETERY

0055-00-000-0465-901 Real

File View Tools Help

Forms Calculate Apply Save Exit

D 0055-00-000-0465-901 Real Appraisal

Summary General Ownership Exemptions Assessments **Appraisal** Final Value Transfers Appeals Events Permits Comp Sales

R127014 Legal 0055 JANE LONG, ACRES 3.89, EXEMPT Owner SAN, GABRIEL CEMETERY(00091886) Tax Year 2008  
Situs Ransom RD As Of 10/31/2007

Nbhd Abstract Group 6 A Collapse All Copy Calculate Property Value

Property Value: \$19,450

Property

- Land Information (1)
  - 1. CM
- Improvements (0)
- Direct Cap (0)
- Shared Property (0)

| Property Information                               | Appraisal Information | Neighborhood Information            |
|--|-----------------------|-------------------------------------|
| Last Inspected: 10/23/2006                         | Utilities: E          | Map Sheet:                          |
| Appraiser: AD                                      | Topography:           | Original Builder:                   |
| Next Insp Date:                                    | Access: A             | Model:                              |
| Reason:  | Other: D              | Eff. Acres: None                    |
| Last Appr Year:                                    | Zone:                 | Land Size for Calculations: 3.89000 |
| Property Code: Cemetery                            | Region:               | Land Mod:                           |
| <input checked="" type="checkbox"/> Include in CAD | Subset:               | Imp Mod:                            |
| Misc Code:   | Shape:                | Characteristics:                    |
| Rendered Value:                                    | Road Factor:          | Shared Flag:                        |
| Rendered Date:                                     | Audit Date:           | Nbhd Land Adj: 100.00               |
| Audit Name:  |                       | Nbhd Imp Adj: 133.00                |

Market Value: \$19,450  
Productivity Value: 0

Land Detail

Land Type: Commercial Miscella  
State Code: F1V - Vacant Land U  
Eligible for Homestead:

Land Table: A-UTIL  
Appr Method: Acreage  
Unit Price: \$5,000.00  
Flat Value: \$19,450  
Mkt Unit Price: \$5,000.00

| Land Size            | Adjustments         | Ag Information         |
|----------------------|---------------------|------------------------|
| Size - Sqft:         | Area Factor:        | Ag Apply:              |
| Size - Acres: 3.8900 | Func Code:          | Ag Apply Year:         |
| Eff. Front Footage   | Functional %:       | Ag Use Code:           |
| Front:               | Calc Func %: 100.00 | Ag Method:             |
| Back:                | Econ Code:          | Ag Table:              |
| Right:               | Economic %:         | Unit Price:            |
| Left:                | Calc Econ %: 100.00 | TSGAgLand.UnitPrice: 0 |
| Eff. Front:          |                     | Ag Flat Value:         |

Example of an account being used for a cemetery is listed under commercial miscellaneous under land type and state code being F1V- Vacant land use for commercial purpose.

\*Note- state code should always correspond with land type as in example above\*

# CITY OF ROSENBERG ROAD ROW

0378-00-012-0092-901 Real

File View Tools Help

Forms Calculate Apply Save Exit

0378-00-012-0092-901 Real Appraisal

Summary General Ownership Exemptions Assessments **Appraisal** Final Value Transfers Appeals Events Permits Comp Sales

R351243 Legal 0378 S B PENTECOST, ACRES 0.2463, (Pt) Bryan Road ROW, Morales Subdivision Owner City Of Rosenberg(00172526) Tax Year 2008  
Situs Bryan RD, Richmond, TX 77469 As Of 10/31/2007

Nbhd Abstract Group 6 A Collapse All Copy Calculate Property Value

Property

- Land Information (1)
  - 1. CM
- Improvements (0)
- Direct Cap (0)
- Shared Property (0)

Market Value: \$300  
Productivity Value: 0

Land Detail

Land Type Commercial Miscellar Land Table LT-NM Unit Price \$60,984.00  
State Code F1V - Vacant Land U Appr Method Flat Priced Per Lot Flat Value  
 Eligible for Homestead Mkt Unit Price \$300.00

| Land Size           | Adjustments        | Ag Information        |
|---------------------|--------------------|-----------------------|
| Size - Sqft         | Area Factor        | Ag Apply              |
| Size - Acres 0.2463 | Func Code          | Ag Apply Year         |
| Eff. Front Footage  | Functional %       | Ag Use Code           |
| Front               | Calc Func % 100.00 | Ag Method             |
| Back                | Econ Code          | Ag Table              |
| Right               | Economic %         | Unit Price            |
| Left                | Calc Econ % 100.00 | TSGAgLand.UnitPrice 0 |
| Eff. Front          |                    | Ag Flat Value         |

10/31/2007 10:24 am Messages

Start Inbox ... 0378-... LAND ... 10:24 AM

**This account is considered as a Road Row which means it belongs to the county and is public access; therefore the land type will remain as CM (commercial miscellaneous) and state code will remain F1V – Vacant land use for commercial purpose. The land table will then be “LT-NM” (county roads which is flat priced per lot as you see as the appraisal method).**

# DETENTION PONDS

**An area where water flow goes whether owned by an individual or a utility district; but is not a lake. Any time you come across a detention pond the land type will be CM with state code F1V, using A-HA as the land table and appraisal method being acreage.**

# DIRECTORS LOT

**\*\*Remove AG-no rollback is needed till parent account rolled back\*\***

**\*\*\*Make sure the AG exemption is removed starting current year\*\*\***

**Top Screenshot (2006):** The property is identified as "0409-00-001-0025-914 Real" with parcel ID "R350545". The land type is "Native Pasture" with state code "D1 - Ranch Land". The appraisal method is "Acreage". The ag exemption is active, with "Ag Apply" set to "Yes" and "Ag Apply Year" set to "2006". The market unit price is \$21,780.00.

**Bottom Screenshot (2007):** The property is the same, but the land type has changed to "Rural Acreage" with state code "C3 - Vacant Res Lo". The appraisal method is now "Flat Priced Per Lot". The ag exemption has been removed, with "Ag Apply" set to "No". The market unit price is now \$1,000.00.

Callouts in the screenshots provide additional context:

- Top screenshot: "Ag exemption for prior year - land type PN, state code D1- Ranch land, appraisal method is acreage"
- Bottom screenshot: "Removed Ag exemption & Ag info for current year, also changing land table, appraisal method, and state code."

The use of land changed from being used as native pasture and having an Ag exemption on this account so therefore the Ag exemption and ag information are removed for current year, changing the land type to Rural Acreage and state code to C3- Vacant Res lot/vacant rural subdivision. This changed the land table to "LT-DL" (being directors lot) and appraisal method to flat price per lot. Owner will not get a Rollback due to having the land use changed in this case.

# DRAINAGE EASEMENTS

6460-07-000-0040-901 Real

File View Tools Help

Forms Apply Save Exit

D 6460-07-000-0040-901 Real Appraisal

Summary General Ownership Exemptions Assessments **Appraisal** Final Value Transfers Appeals Events Permits Comp Sales

R230534 Legal RIVERPARK SEC 7, ACRES 0.8858, TRACT "D" (DRAINAGE), EXEMPT Owner FT BEND LID #10(00142965) Tax Year 2007  
Situs GABLE MEADOWS DR As Of 10/25/2006

Nbhd Riverpark (A+) Collapse All Copy Calculate Property Value

- Property
  - Land Information (1)
    - CM
  - Improvements (0)
  - Direct Cap (0)
  - Shared Property (0)

Land Detail

Land Type Commercial Miscellan Land Table A-LK Unit Price \$5,000.00  
State Code F1V - Vacant Land Appr Method Acreage Flat Value \$4,430  
 Eligible for Homestead Mkt Unit Price \$1,000.00

| Land Size           | Adjustments        | Ag Information        |
|---------------------|--------------------|-----------------------|
| Size - Sqft         | Area Factor        | Ag Apply              |
| Size - Acres 0.8858 | Func Code          | Ag Apply Year         |
| Eff. Front Footage  | Functional %       | Ag Use Code           |
| Front               | Calc Func % 100.00 | Ag Method             |
| Back                | Econ Code          | Ag Table              |
| Right               | Economic %         | Unit Price            |
| Left                | Calc Econ % 100.00 | TSGAgLand.UnitPrice 0 |
| Eff. Front          |                    | Ag Flat Value         |
| Eff. Depth          |                    | Ag to Tim date        |

11/1/2006 2:18pm Messages

start Inboxes 2 Od... splits d... 2:18 PM Wednesday

This is an example of a drainage easement account, the land type would be CM, and state code is F1V, and land table "A-LK" (drainage ditch).

# DRILL SITES

**0079-00-000-0813-901 Real**

File View Tools Help

Forms Apply Save Exit

**D 0079-00-000-0813-901 Real** Appraisal

Summary General Ownership Exemptions Assessments Appraisal Final Value Transfers Appeals Events Permits Comp Sales

R350971 Legal 0079 N F ROBERTS, ACRES 4, Tract 81 & 11 (Pts), Drill Site No 2 Owner MULLINS JAMES D & RANDY L(00345631) Tax Year 2007 As Of 11/02/2006 Situs POOL HILL RD

**General Information** Prev Next

NBHD 5952  
Total Acres 4.0000  
Exemptions AG  
Map ID Z-025, Z-026

Print Appraisal Card

**Mailing Address**

Owner MULLINS JAMES D & RANDY L  
Address PO BOX 429  
SIMONTON, TX 77476-0429

**Property Value**

|                |         |
|----------------|---------|
| Value Method   | COST    |
| Land Value     | \$3,000 |
| Building Value | \$0     |
| Final Value    | \$3,000 |

**Assessment Values**

|                 |         |
|-----------------|---------|
| Improvement HS  | \$0     |
| Improvement NHS | \$0     |
| Land HS         | \$0     |
| Land NHS        | \$0     |
| HS Cap Adjust   | \$0     |
| Ag Market       | \$3,000 |
| Ag Use          | \$480   |
| Timber Market   | \$0     |
| Timber Use      | \$0     |
| Late Ag Loss    | \$0     |
| Total Market    | \$3,000 |
| Total Assessed  | \$480   |
| Est. Tax Due    | \$10.97 |

**Images** Images Map

No Images Exist

11/2/2006 1:18pm Messages

---

**0079-00-000-0813-901 Real**

File View Tools Help

Forms Calculate Apply Save Exit

**D 0079-00-000-0813-901 Real** Appraisal

Summary General Ownership Exemptions Assessments Appraisal Final Value Transfers Appeals Events Permits Comp Sales

R350971 Legal 0079 N F ROBERTS, ACRES 4, Tract 81 & 11 (Pts), Drill Site No 2 Owner MULLINS JAMES D & RANDY L(00345631) Tax Year 2008 As Of 10/31/2007 Situs POOL HILL RD

Nbhd Abstract Group 3 B Collapse All Copy Calculate Property Value

Property

- Land Information (1)
  - 1. PN
- Improvements (0)
- Direct Cap (0)
- Shared Property (0)

Market Value: \$20,000  
Productivity Value: 480

**Land Detail**

Land Type Native Pasture Land Table A-HA Unit Price \$5,000.00  
State Code D1 - Ranch Land Appr Method Acreage Flat Value \$5,000  
Eligible for Homestead Mkt Unit Price \$5,000.00

**Land Size** Adjustments Ag Information

Size - Sqft Area Factor Ag Apply Yes  
Size - Acres 4.0000 Func Code Ag Apply Year  
Functional % Calc Func % 100.00 Ag Use Code 1D1  
Econ Code Ag Method Acreage  
Economic % Ag Table Native Pasture  
Calc Econ % 100.00 Unit Price \$120.00  
TSGAgLand.UnitPrice 120  
Ag Flat Value \$70,440

**Eff. Front Footage**

Front  
Back  
Right  
Left  
Eff. Front

10/31/2007 10:06am Messages

Start Inbox... 0079... LAND... 10:06 AM

Drill sites can keep Ag exemption "if" owned by an individual owner.

This is a drill site account; because it is owned by an individual and being used as Native Pasture it is able to have an Ag Exemption for its land use.

# LANDSCAPE

## Reserves given to Home Owner Association:

Accounts with amenities (landscape for example) would be owned by Home Owners Association, therefore, land type is CM, state code would be F1H- Home Owner's Association and land table as A-HA.

# LIFT STATION SITE

**0056-00-000-0048-901 Real**

File View Tools Help

Forms Calculate Apply Save Exit

**D 0056-00-000-0048-901 Real** Appraisal

Summary General Ownership Exemptions Assessments **Appraisal** Final Value Transfers Appeals Events Permits Comp Sales

**R353013** Legal 0056 WILEY MARTIN, ACRES 0.3962, Lift Station Site, (Not in City of Rosenberg) Owner Fort Bend Mud #152(00439367) Situs A Meyer RD Tax Year 2008 As Of 08/24/2007

Nbhd Abstract Group 6 A Collapse All Copy Calculate Property Value

- Property
  - Land Information (1)
    - 1. CM
  - Improvements (0)
  - Direct Cap (0)
  - Shared Property (0)

Market Value: \$1,980  
Productivity Value: 0

**Land Detail**

Land Type: Commercial Miscellar Land Table: A-UTIL Unit Price: \$21,780.00  
State Code: F1V - Vacant Land U Appr Method: Acreage Flat Value: \$201,030  
Eligible for Homestead Mkt Unit Price: \$5,000.00

| Land Size                 | Adjustments         | Ag Information         |
|---------------------------|---------------------|------------------------|
| Size - Sqft               | Area Factor         | Ag Apply               |
| Size - Acres: 0.3962      | Func Code           | Ag Apply Year          |
| <b>Eff. Front Footage</b> | Functional %        | Ag Use Code            |
| Front                     | Calc Func %: 100.00 | Ag Method              |
| Back                      | Econ Code           | Ag Table               |
| Right                     | Economic %          | Unit Price             |
| Left                      | Calc Econ %: 100.00 | TSGAgLand.UnitPrice: 0 |
| Eff. Front                |                     | Ag Flat Value          |

Start | 10/31/2007 11:01am | Messages | 11:01 AM

---

**0056-00-000-0048-901 Real**

File View Tools Help

Forms Calculate Apply Save Exit

**D 0056-00-000-0048-901 Real** Appraisal

Summary General Ownership Exemptions Assessments **Appraisal** Final Value Transfers Appeals Events Permits Comp Sales

**R353013** Legal 0056 WILEY MARTIN, ACRES 0.3962, Lift Station Site, (Not in City of Rosenberg) Owner Fort Bend Mud #152(00439367) Situs A Meyer RD Tax Year 2008 As Of 08/24/2007

Nbhd Abstract Group 6 A Expand All Copy Calculate Property Value

- Property
  - Land Information (1)
  - Improvements (0)
  - Direct Cap (0)
  - Shared Property (0)

Property Value: \$1,980

| Property Information       | Appraisal Information | Neighborhood Information            |
|----------------------------|-----------------------|-------------------------------------|
| Last Inspected: 11/30/2006 | Utilities: A          | Map Sheet                           |
| Appraiser: CA              | Topography            | Original Builder                    |
| Next Insp Date             | Access: A             | Model                               |
| Reason                     | Other: D              | Eff. Acres: None                    |
| Last Appr Year             | Zone                  | Land Size for Calculations: 0.39620 |
| Property Code: Muds/lids   | Region                | Land Mod                            |
| Include in CAD             | Subset                | Imp Mod                             |
| Misc Code                  | Shape                 | Characteristics                     |
| Rendered Value             | Road Factor           | Shared Flag                         |
| Rendered Date              | Audit Date            | Nbhd Land Adj: 100.00               |
| Audit Name                 |                       | Nbhd Imp Adj: 133.00                |

Start | 10/31/2007 11:02am | Messages | 11:02 AM

Lift Station Site accounts would be considered as being owned by MUD Districts or Home Owners Association, which are exempt accounts, and are used as A-UTIL land tables.

# ROAD

## Part of public road owned by an INDIVIDUAL

**Situs Addresses**  
SADDLESPUR LN

**Legal Description**  
0262 I AND GN RY, ACRES 1.9273, SEC 1, (127.8 X 856.9)

**Taxing Unit Information**  
Taxing Unit Group: **D01,F01,G01,R41,S13**,...  
Katy ISD (Waller CAD)  
Ft Bend Co Gen  
Fort Bend Drng  
Ft Bend Co ESD 2  
Fort Bend Co LFRC  
Fort Bend Central Appraisal District

**General Info**  
Status: Active  
Type: Real  
Neighborhood: Abst Group 7  
Map ID: Z-011  
Routing No.:  
Property Flags:  
Comment: 08/24/06 acreage correct to 1.9273 acres with .088 acres

**Edit Comment**  
08/24/06 acreage correct to 1.9273 acres with .088 acres in road ROW by deed 2006098850 for 2007

Public road owned by individual owner per deed.

**Appraisal**

**Land Detail**  
Land Type: Rural Acreage  
State Code: C4 - Vacant Res Lots  
Land Table: LT-RD  
Appr Method: Flat Priced Per Lot  
Unit Price:  
Flat Value:  
Mkt Unit Price: \$10.00

**Land Size**  
Size - Sqft:  
Size - Acres: 0.0880

**Eff. Front Footage**  
Front:  
Back:  
Right:  
Left:  
Eff. Front:

**Adjustments**  
Area Factor:  
Func Code:  
Functional %:  
Calc Func %: 100.00  
Econ Code:  
Economic %:  
Calc Econ %: 100.00

**Ag Information**  
Ag Apply:  
Ag Apply Year:  
Ag Use Code:  
Ag Method:  
Ag Table:  
Unit Price:  
TSGAgLand.UnitPrice: 0  
Ag Flat Value:

Market Value: \$10  
Productivity Value: 0

**Public roads owned by individual owners are considered as land types being rural acreage and state codes as C4/D7- Vacant Res Lots/Tracts Rural. Land tables are LT-RD (lot roads), flat priced per lot.**

# WATER PLANTS

**0189-04-025-0010-914 Real**

File View Tools Help

Forms Apply Save Exit

**D 0189-04-025-0010-914 Real** Appraisal

Summary General Ownership Exemptions Assessments **Appraisal** Final Value Transfers Appeals Events Permits Comp Sales

**R351294** Legal 0189 S HOBERMAKER, ACRES 1.06, Water Plant No 2 Site Owner Harris Fort Bend MUD #5(00271674) Tax Year 2007  
Situs GREENBUSCH RD As Of 11/01/2006

Nbhd Abst Group 6 Collapse All Copy Calculate Property Value

- Property
  - Land Information (1)
    - CM
  - Shared Property (0)
  - Improvements (0)
  - Direct Cap (0)

**Land Detail**

Land Type Commercial Miscellan Land Table A-UTIL Unit Price \$18,000.00  
 State Code F1V - Vacant Land Appr Method Acreage Flat Value \$85,490  
 Eligible for Homestead Mkt Unit Price \$5,000.00

| Land Size                 | Adjustments        | Ag Information        |
|---------------------------|--------------------|-----------------------|
| Size - Sqft               | Area Factor        | Ag Apply              |
| Size - Acres 1.0600       | Func Code          | Ag Apply Year         |
| <b>Eff. Front Footage</b> | Functional %       | Ag Use Code           |
| Front                     | Calc Func % 100.00 | Ag Method             |
| Back                      | Econ Code          | Ag Table              |
| Right                     | Economic %         | Unit Price            |
| Left                      | Calc Econ % 100.00 | TSGAgLand.UnitPrice 0 |
| Eff. Front                |                    | Ag Flat Value         |
| Eff. Depth                |                    | Ag to Tim date        |

11/1/2006 1:51pm Messages

start | Inbo... | 2 Od... | splits d... | 1:50 PM Wednesday

**Water Plants are owned by MUD Districts; an “A-UTIL” land table is used use of utilities.**

# APPRAISAL INFORMATION FOUND UNDER PROPERTY LAND INFORMATION

0019-00-091-0000-908 Real  
File View Tools Help

Forms Calculate Apply Save Exit

D 0019-00-091-0000-908 Real Appraisal

R32018 Legal 0019 G Cole, ACRES 212.396 Owner GBI Group LLC(00442974) Tax Year 2008  
Situs 10925 Highway 59 As Of 09/07/2007

Land Information (2)  
Improvements (1)  
Direct Cap (0)  
Shared Property (0)

Property Value: \$564,220

| Property Information                               | Appraisal Information | Neighborhood Information            |
|--|-----------------------|-------------------------------------|
| Last Inspected: 01/19/2007                         | Utilities: E          | Map Sheet:                          |
| Appraiser: WVP/RT                                  | Topography:           | Original Builder:                   |
| Next Insp Date:                                    | Access: A             | Model:                              |
| Reason:  | Other: D              | Eff. Acres: 315.706000              |
| Last Appr Year:                                    | Zone:                 | Land Size for Calculations: 212.396 |
| Property Code:                                     | Region:               | Land Mod:                           |
| <input checked="" type="checkbox"/> Include in CAD | Subset:               | Imp Mod:                            |
| Misc Code:   | Shape:                | Characteristics:                    |
| Rendered Value:                                    | Road Factor:          | Shared Flag:                        |
| Rendered Date:                                     | Audit Date:           | Nbhd Land Adj: 100.00               |
| Audit Name:  |                       | Nbhd Imp Adj: 125.00                |
| Comment:   |                       |                                     |

Property Value: \$564,220

11/16/2007 4:09pm Messages

Start In... 2 O Mi... 2 W 3 M 4:09 PM

## UTILITIES

|              |     |               |     |
|--------------|-----|---------------|-----|
| ALL PUBLIC   | (A) | SEPTIC SYSTEM | (S) |
| ELECTRIC     | (E) | WATER WELL    | (W) |
| PUBLIC WATER | (P) |               |     |
| PUBLIC SEWER | (R) |               |     |
| PUBLIC GAS   | (G) |               |     |

## TOPOGRAPHY

|       |     |
|-------|-----|
| LOW   | (L) |
| HIGHT | (H) |

## STREET IMPROVEMENT

|          |     |
|----------|-----|
| PAVED    | (P) |
| UNPAVED  | (G) |
| PROPOSED | (P) |
| PRIVATE  | (V) |

## DRAINAGE

|             |     |
|-------------|-----|
| STORM SEWER | (S) |
| OPEN DITCH  | (D) |
| FLOOD PAIN  | (P) |
| FLOOD WAY   | (W) |

## Land Influence Codes

|   |                                    |
|---|------------------------------------|
| A | Wooded Site                        |
| B | Fencing                            |
| C | Misimprovement                     |
| D | Tank (farm pond)                   |
| E | Unusable area                      |
| F | Not Buildable site                 |
| G | Traffic                            |
| H | HLP line nearby                    |
| I | Restricted                         |
| J | View                               |
| K | Needs clearing                     |
| L | Landscaping                        |
| M | Misc. adjustment (see notes)       |
| N | Neighborhood influence (see notes) |
| O | Ditch or creek                     |
| P | Private Road                       |
| Q | ESMT (s)                           |
| R | Rear Site                          |
| S | Shape or size                      |
| T | Topography                         |
| U | Unimproved                         |
| V | Floodplain                         |
| W | Floodway/Wetlands                  |
| X | Corner Influence                   |
| Y | Frontage                           |
| Z | Access                             |

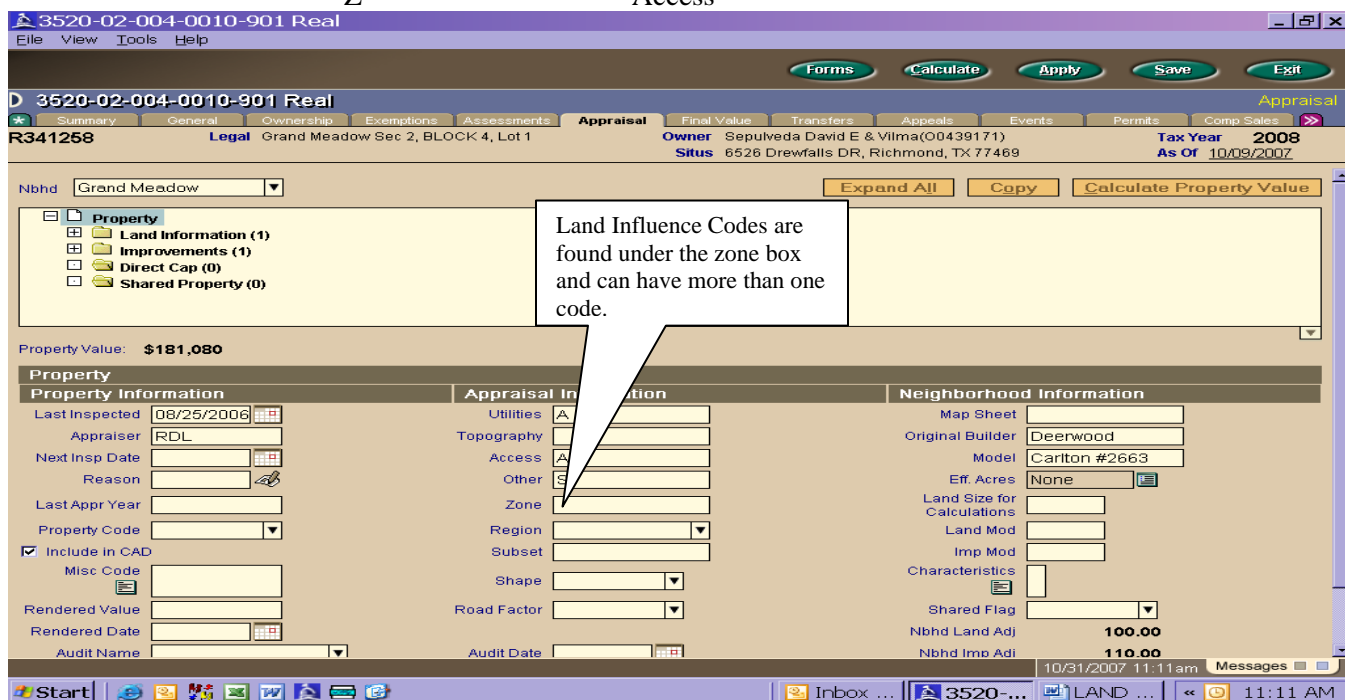

**Land Influence Codes as listed above are found on the appraisal tab under property information.**

**Example: Market driven size adjustments.**

Adjustments for tracts 1 ac to 26 acres.

Acres    Adjustment %

|      |       |
|------|-------|
| 1.0  | 100.0 |
| 1.5  | .99   |
| 2.0  | .98   |
| 2.5  | .97   |
| 3.0  | .96   |
| 3.5  | .95   |
| 4.0  | .94   |
| 4.5  | .93   |
| 5.0  | .92   |
| 5.5  | .91   |
| 6.0  | .90   |
| 6.5  | .89   |
| 7.0  | .88   |
| 7.5  | .87   |
| 8.0  | .86   |
| 8.5  | .85   |
| 9.0  | .84   |
| 9.5  | .83   |
| 10.0 | .82   |
| 10.5 | .81   |
| 11.0 | .80   |
| 11.5 | .79   |
| 12.0 | .78   |
| 12.5 | .77   |
| 13.0 | .76   |
| 13.5 | .75   |
| 14.0 | .74   |
| 14.5 | .73   |
| 15.0 | .72   |
| 15.5 | .71   |
| 16.0 | .70   |
| 16.5 | .69   |
| 17.0 | .68   |
| 17.5 | .67   |
| 18.0 | .66   |
| 18.5 | .65   |
| 19.0 | .64   |
| 19.5 | .63   |
| 20.0 | .62   |
| 20.5 | .61   |
| 21.0 | .60   |
| 21.5 | .59   |
| 22.0 | .58   |
| 22.5 | .57   |
| 23.0 | .56   |
| 23.5 | .55   |
| 24.0 | .54   |
| 24.5 | .53   |

25.0 .52  
25.5 .51  
26.0 .50

**Example: Market driven size adjustments.**

Adjustment for tracts under 1.0 acre

Formula  $200 - \text{acreage} = \text{adjustment } \%$

Example  $200 - .25 = 1.75\%$

Example  $200 - .50 = 1.50 \%$

Example  $200 - .75 = 1.25\%$

**Examples: Market driven shape adjustments.**

**Residential/Farm**

Shape adjustments (frontage to depth ratio)

| Frtg        | Depth   | adj % |
|-------------|---------|-------|
| 1           | 2       | 95    |
| 1           | 3       | 90    |
| 1           | 4       | 85    |
| 1           | 5       | 80    |
| 1           | 6       | 75    |
| 1           | 7       | 70    |
| 1           | 8       | 65    |
| 1           | 9       | 60    |
| 10          | greater | 50    |
| 5           | 1       | 105   |
| Double frtg |         | 110   |

**Commercial**

| Frtg | Depth | adj % |
|------|-------|-------|
| 1    | 2     | 90    |
| 1    | 3     | 80    |
| 1    | 4     | 70    |
| 1    | 5     | 60    |
| 1    | 6+    | 50    |

**\*SEE AG MANUAL\***

FORT BEND CENTRAL APPRAISAL DISTRICT  
2801 BF TERRY BLVD  
ROSENBERG, TEXAS 77471-5600  
(281) 344-8623

Dear Property Owner:

This application is required to be returned to the Fort Bend Central Appraisal District office prior to April 30 of this year to receive an (Open-Space) agricultural exemption for the present tax year. No previous application will be considered. **Please fill out the application form completely. Incomplete applications will be cause for denial.**

### **General Information**

1. An agricultural use must be the **primary** use of the land.
2. A separate application is requested on each account. The application period is from Jan 1 to April 30 of the year in which you wish to have this special appraisal.
3. First time applicants must be able to show proof of agricultural use five out of the last seven years in the country and five out of five in the city.
4. A new agricultural application must be filed whenever there is a change in use, or in the ownership of any kind, or at the request of the Chief Appraiser. For example: (change in use) whenever changing from irrigated cropland to dry cropland, from pasture land to native pasture, etc.
5. A minimum of 1 acre must be taken out for a home site, where applicable.
6. The degree of intensity must be met before a property will qualify, for all types of agricultural use. (See guidelines)
7. Each application will be considered on its own merit.
8. If the subject tract is leased, a copy of the lease must accompany the application, and in the case of a verbal lease, an Affidavit by the Lessee, verifying the terms of the lease.

**The following is a guideline for Degree of Intensity Ratings:**

| <b>Type</b>              | <b>Intensity Rate Per Year</b>             | <b>Minimum Acres</b> |
|--------------------------|--|----------------------|
| Cotton                   | 15 bales- $\frac{3}{4}$ per acre           | 20 acres             |
| Corn                     | 1000 bushels- 50 per acre                  | 20 acres             |
| Milo                     | 70,000 lbs- 3500 per acre                  | 20 acres             |
| Rice                     | 100,000 lbs- 5000 per acre                 | 20 acres             |
| Soybeans                 | 500 bushels- 25 per acre                   | 20 acres             |
| Improved pasture or hay* | 2700 bales<br>5 animal units- 5 to 1 ratio | 25 acres             |
| Native pasture*          | 5 animal units- 8 to 1 ratio               | 40 acres             |
| Pecan Orchard            | 17 trees / acre (50' centers)              | 5 acres              |
| Fruit Orchard            | 300 trees /acre (12' centers)              | 5 acres              |

\* Animal unit = 1000 lbs

Note: Smaller acreage tracts may qualify if used in conjunction with other acreage to meet the acreage requirements; less than 5 acres must be used with adjoining acreage.

**Important Notice**

The law imposes a rollback tax on land when the owner stops using it for agriculture. The rollback tax is a penalty for taking the land out of agricultural production. This penalty is called a rollback because it recaptures the taxes the owner would have paid had his property been taxed at market value for the previous 5 years covered by the rollback; plus 7% flat interest charged per year.

TableName == A-FO

| Range | UnitPrice |
|-------|-----------|
| >= 0  | 330       |

TableName == A-FR

| Range | UnitPrice |
|-------|-----------|
| >= 0  | 275       |

TableName == A-GC

| Range | UnitPrice |
|-------|-----------|
| >= 0  | 340       |

TableName == A-GF

| Range | UnitPrice |
|-------|-----------|
| >= 0  | 825       |

TableName == A-HO

| Range | UnitPrice |
|-------|-----------|
| >= 0  | 3850      |

TableName == A-PI

| Range | UnitPrice |
|-------|-----------|
| >= 0  | 165       |

TableName == A-PN

| Range | UnitPrice |
|-------|-----------|
| >= 0  | 120       |

TableName == A-PO

| Range | UnitPrice |
|-------|-----------|
| >= 0  | 935       |

TableName == A-TF

| Range | UnitPrice |
|-------|-----------|
| >= 0  | 8800      |

TableName == A-TF1

| Range | UnitPrice |
|-------|-----------|
| >= 0  | 6050      |

TableName == SFT-0023-00-00

| SquareFeet | UnitPrice |
|------------|-----------|
| >= 0       | 3.50      |

TableName == SFT-0023-00-02

| SquareFeet | UnitPrice |
|------------|-----------|
| >= 0       | 0.75      |

TableName == SFT-0023-00-04

| SquareFeet | UnitPrice |
|------------|-----------|
| >= 0       | 1.00      |

TableName == SFT-0023-00-08

| SquareFeet | UnitPrice |
|------------|-----------|
| >= 0       | 1.50      |

TableName == SFT-0055-00-10

| SquareFeet | UnitPrice |
|------------|-----------|
| >= 0       | .80       |

TableName == SFT-0061-00-00

| SquareFeet | UnitPrice |
|------------|-----------|
| >= 0       | 3.50      |

TableName == SFT-0061-00-01

| SquareFeet | UnitPrice |
|------------|-----------|
| >= 0       | 2.00      |

TableName == SFT-0061-00-04

| SquareFeet | UnitPrice |
|------------|-----------|
| >= 0       | 1.00      |

TableName == SFT-0061-00-06

| SquareFeet | UnitPrice |
|------------|-----------|
| >= 0       | 0.60      |

TableName == SFT-0061-00-12

| SquareFeet | UnitPrice |
|------------|-----------|
| >= 0       | .50       |

TableName == SFT-0062-00-00

| SquareFeet | UnitPrice |
|------------|-----------|
| >= 0       | 0.15      |

TableName == SFT-0062-00-01

| SquareFeet | UnitPrice |
|------------|-----------|
| >= 0       | 0.75      |

TableName == SFT-0062-00-14

| SquareFeet | UnitPrice |
|------------|-----------|
| >= 0       | 1.50      |

TableName == SFT-0062-00-17

| SquareFeet | UnitPrice |
|------------|-----------|
| >= 0       | .60       |

TableName == SFT-0063-00-00

| SquareFeet | UnitPrice |
|------------|-----------|
| >= 0       | .35       |

TableName == SFT-0083-00-03

| SquareFeet | UnitPrice |
|------------|-----------|
| >= 0       | 1.00      |

TableName == SFT-0083-00-05

| SquareFeet | UnitPrice |
|------------|-----------|
| >= 0       | 2.00      |

TableName == SFT-0083-00-25

| SquareFeet | UnitPrice |
|------------|-----------|
| >= 0       | 0.90      |

TableName == SFT-0089-00-91

| SquareFeet | UnitPrice |
|------------|-----------|
|            |           |

|      |      |
|------|------|
| >= 0 | 5.75 |
|------|------|

TableName == SFT-0275-00-04

| SquareFeet | UnitPrice |
|------------|-----------|
| >= 0       | 3.00      |

TableName == SFT-0393-00-00

| SquareFeet | UnitPrice |
|------------|-----------|
| >= 0       | 1.25      |

TableName == SFT-1250-00-00

| SquareFeet | UnitPrice |
|------------|-----------|
| >= 0       | 1.35      |

TableName == SFT-1275-00-00

| SquareFeet | UnitPrice |
|------------|-----------|
| >= 0       | 2.00      |

TableName == SFT-1275-00-01

| SquareFeet | UnitPrice |
|------------|-----------|
| >= 0       | 3.00      |

TableName == SFT-1740-01-00

| SquareFeet | UnitPrice |
|------------|-----------|
| >= 0       | 0.40      |

TableName == SFT-1740-02-00

| SquareFeet | UnitPrice |
|------------|-----------|
| >= 0       | 0.75      |

TableName == SFT-1740-02-02

| SquareFeet | UnitPrice |
|------------|-----------|
| >= 0       | 0.50      |

TableName == SFT-1740-02-03

| SquareFeet | UnitPrice |
|------------|-----------|
| >= 0       | 2.00      |

TableName == SFT-1740-02-04

| SquareFeet | UnitPrice |
|------------|-----------|
| >= 0       | 3.00      |

TableName == SFT-1845-01-00

| SquareFeet | UnitPrice |
|------------|-----------|
| >= 0       | 1.50      |

TableName == SFT-1858

| SquareFeet | UnitPrice |
|------------|-----------|
| >= 0       | 7         |

TableName == SFT-1858P

| SquareFeet | UnitPrice |
|------------|-----------|
| >= 0       | 15        |

TableName == SFT-1859-02

| SquareFeet | UnitPrice |
|------------|-----------|
| >= 0       | 6         |

TableName == SFT-1975-00-01

| SquareFeet | UnitPrice |
|------------|-----------|
| >= 0       | 2.50      |

TableName == SFT-2010-00-00

| SquareFeet | UnitPrice |
|------------|-----------|
| >= 0       | 0.35      |

TableName == SFT-2210

| SquareFeet | UnitPrice |
|------------|-----------|
| >= 0       | 1.65      |

TableName == SFT-2260-00-00

| SquareFeet | UnitPrice |
|------------|-----------|
| >= 0       | 1.75      |

TableName == SFT-2480

| SquareFeet | UnitPrice |
|------------|-----------|
| >= 0       | 2         |

TableName == SFT-2480-00-01

| SquareFeet | UnitPrice |
|------------|-----------|
| >= 0       | 1.00      |

TableName == SFT-2730-00-00

| SquareFeet | UnitPrice |
|------------|-----------|
| >= 0       | 3.50      |

TableName == SFT-2735-00-00

| SquareFeet | UnitPrice |
|------------|-----------|
| >= 0       | 2.00      |

TableName == SFT-2735-00-01

| SquareFeet | UnitPrice |
|------------|-----------|
| >= 0       | 1.00      |

TableName == SFT-2855-00-00

| SquareFeet | UnitPrice |
|------------|-----------|
| >= 0       | 1.65      |

TableName == SFT-2855-00-03

| SquareFeet | UnitPrice |
|------------|-----------|
| >= 0       | .80       |

TableName == SFT-2855-00-04

| SquareFeet | UnitPrice |
|------------|-----------|
| >= 0       | .15       |

TableName == SFT-2855-01-00

| SquareFeet | UnitPrice |
|------------|-----------|
| >= 0       | 1.50      |

TableName == SFT-2855-02-00

| SquareFeet | UnitPrice |
|------------|-----------|
| >= 0       | 1.50      |

TableName == SFT-2855-04-00

| SquareFeet | UnitPrice |
|------------|-----------|
| >= 0       | 1.50      |

TableName == SFT-2855-06-00

| SquareFeet | UnitPrice |
|------------|-----------|
| >= 0       | .60       |

TableName == SFT-2855-09-00

| SquareFeet | UnitPrice |
|------------|-----------|
| >= 0       | 1.50      |

TableName == SFT-2855-10-00

| SquareFeet | UnitPrice |
|------------|-----------|
| >= 0       | 1.50      |

TableName == SFT-2855-13-00

| SquareFeet | UnitPrice |
|------------|-----------|
| >= 0       | .80       |

TableName == SFT-2855-15-00

| SquareFeet | UnitPrice |
|------------|-----------|
| >= 0       | 0.80      |

TableName == SFT-2855-90-AO

| SquareFeet | UnitPrice |
|------------|-----------|
| >= 0       | 4.00      |

TableName == SFT-3005-00-00

| SquareFeet | UnitPrice |
|------------|-----------|
| >= 0       | 0.35      |

TableName == SFT-3010-00-01

| SquareFeet | UnitPrice |
|------------|-----------|
| >= 0       | 0.40      |

TableName == SFT-3025-00-01

| SquareFeet | UnitPrice |
|------------|-----------|
| >= 0       | 3.00      |

TableName == SFT-312

| SquareFeet | UnitPrice |
|------------|-----------|
| >= 0       | 6.50      |

TableName == SFT-3125-00-00

| SquareFeet | UnitPrice |
|------------|-----------|
| >= 0       | 2.25      |

TableName == SFT-3380

| SquareFeet | UnitPrice |
|------------|-----------|
| >= 0       | 8         |

TableName == SFT-3380-00-03

| SquareFeet | UnitPrice |
|------------|-----------|
| >= 0       | 4.00      |

TableName == SFT-3387

| SquareFeet | UnitPrice |
|------------|-----------|
| >= 0       | 2.00      |

TableName == SFT-3450-00-00

| SquareFeet | UnitPrice |
|------------|-----------|
| >= 0       | 1.80      |

TableName == SFT-3450-01-00

| SquareFeet | UnitPrice |
|------------|-----------|
| >= 0       | 1.80      |

TableName == SFT-3450-03-00

| SquareFeet | UnitPrice |
|------------|-----------|
| >= 0       | 1.80      |

TableName == SFT-3460

| SquareFeet | UnitPrice |
|------------|-----------|
| >= 0       | 1.65      |

TableName == SFT-3600

| SquareFeet | UnitPrice |
|------------|-----------|
| >= 0       | 1.9       |

TableName == SFT-3790

| SquareFeet | UnitPrice |
|------------|-----------|
| >= 0       | 2.5       |

TableName == SFT-3795

| SquareFeet | UnitPrice |
|------------|-----------|
| >= 0       | 2.5       |

TableName == SFT-3915-00-00

| SquareFeet | UnitPrice |
|------------|-----------|
| >= 0       | 1.25      |

TableName == SFT-4005-00-00

| SquareFeet | UnitPrice |
|------------|-----------|
| >= 0       | 1.00      |

TableName == SFT-4041

| SquareFeet | UnitPrice |
|------------|-----------|
| >= 0       | 1.65      |

TableName == SFT-4055

| SquareFeet | UnitPrice |
|------------|-----------|
| >= 0       | 1.5       |

TableName == SFT-4060-00-00

| SquareFeet | UnitPrice |
|------------|-----------|
| >= 0       | 2.00      |

TableName == SFT-4060-00-01

| SquareFeet | UnitPrice |
|------------|-----------|
|------------|-----------|

|      |      |
|------|------|
| >= 0 | 0.90 |
|------|------|

TableName == SFT-4575-00-01

| SquareFeet | UnitPrice |
|------------|-----------|
| >= 0       | 1.00      |

TableName == SFT-4575-00-02

| SquareFeet | UnitPrice |
|------------|-----------|
| >= 0       | 3.00      |

TableName == SFT-4575-00-03

| SquareFeet | UnitPrice |
|------------|-----------|
| >= 0       | 0.60      |

TableName == SFT-4610-00-00

| SquareFeet | UnitPrice |
|------------|-----------|
| >= 0       | 1.00      |

TableName == SFT-4845

| SquareFeet | UnitPrice |
|------------|-----------|
| >= 0       | 4.4       |

TableName == SFT-4845-00-00

| SquareFeet | UnitPrice |
|------------|-----------|
| >= 0       | 4.00      |

TableName == SFT-5000-00-00

| SquareFeet | UnitPrice |
|------------|-----------|
| >= 0       | 1.35      |

TableName == SFT-5200-00-00

| SquareFeet | UnitPrice |
|------------|-----------|
| >= 0       | 2.00      |

TableName == SFT-5410-00-00

| SquareFeet | UnitPrice |
|------------|-----------|
| >= 0       | 7.00      |

TableName == SFT-5410-00-02

| SquareFeet | UnitPrice |
|------------|-----------|
| >= 0       | 10.00     |

TableName == SFT-5410-00-04

| SquareFeet | UnitPrice |
|------------|-----------|
| >= 0       | 7.00      |

TableName == SFT-5422-00-02

| SquareFeet | UnitPrice |
|------------|-----------|
| >= 0       | 2.25      |

TableName == SFT-5576-00-00

| SquareFeet | UnitPrice |
|------------|-----------|
| >= 0       | 1.00      |

TableName == SFT-5576-00-01

| SquareFeet | UnitPrice |
|------------|-----------|
| >= 0       | 3.50      |

TableName == SFT-5750-00-00

| SquareFeet | UnitPrice |
|------------|-----------|
| >= 0       | 1.35      |

TableName == SFT-5765

| SquareFeet | UnitPrice |
|------------|-----------|
| >= 0       | 1.9       |

TableName == SFT-5795

| SquareFeet | UnitPrice |
|------------|-----------|
| >= 0       | 1.65      |

TableName == SFT-5895-01-00

| SquareFeet | UnitPrice |
|------------|-----------|
| >= 0       | 1.50      |

TableName == SFT-5895-01-01

| SquareFeet | UnitPrice |
|------------|-----------|
| >= 0       | 1.50      |

TableName == SFT-5895-01-02

| SquareFeet | UnitPrice |
|------------|-----------|
| >= 0       | 2.00      |

TableName == SFT-5895-02-00

| SquareFeet | UnitPrice |
|------------|-----------|
| >= 0       | 1.80      |

TableName == SFT-6050-00-00

| SquareFeet | UnitPrice |
|------------|-----------|
| >= 0       | 1.50      |

TableName == SFT-6800-00-00

| SquareFeet | UnitPrice |
|------------|-----------|
| >= 0       | 3.75      |

TableName == SFT-7135

| SquareFeet | UnitPrice |
|------------|-----------|
| >= 0       | 6         |

TableName == SFT-7135-00-00

| SquareFeet | UnitPrice |
|------------|-----------|
| >= 0       | 1.00      |

TableName == SFT-7135-00-01

| SquareFeet | UnitPrice |
|------------|-----------|
| >= 0       | 3.00      |

TableName == SFT-7135-00-02

| SquareFeet | UnitPrice |
|------------|-----------|
| >= 0       | 3.00      |

TableName == SFT-7210

| SquareFeet | UnitPrice |
|------------|-----------|
| >= 0       | 2.5       |

TableName == SFT-7395

| SquareFeet | UnitPrice |
|------------|-----------|
| >= 0       | 6         |

TableName == SFT-7395-00-01

| SquareFeet | UnitPrice |
|------------|-----------|
| >= 0       | 1.75      |

TableName == SFT-7395-00-02

| SquareFeet | UnitPrice |
|------------|-----------|
| >= 0       | 1.75      |

TableName == SFT-7395-00-04

| SquareFeet | UnitPrice |
|------------|-----------|
| >= 0       | 2.50      |

TableName == SFT-7395-00-05

| SquareFeet | UnitPrice |
|------------|-----------|
| >= 0       | 6.00      |

TableName == SFT-7395-00-06

| SquareFeet | UnitPrice |
|------------|-----------|
| >= 0       | 3.50      |

TableName == SFT-7395A

| SquareFeet | UnitPrice |
|------------|-----------|
| >= 0       | 12.85     |

TableName == SFT-7395-RR

| SquareFeet | UnitPrice |
|------------|-----------|
| >= 0       | 1.75      |

TableName == SFT-7395-S

| SquareFeet | UnitPrice |
|------------|-----------|
| >= 0       | 3.5       |

TableName == SFT-7550-02-00

| SquareFeet | UnitPrice |
|------------|-----------|
|            |           |

TableName == SFT-7550-16-10

| SquareFeet | UnitPrice |
|------------|-----------|
| >= 0       | 15.00     |

TableName == SFT-7835-00-05

| SquareFeet | UnitPrice |
|------------|-----------|
| >= 0       | 1.50      |

TableName == SFT-7835-00-07

| SquareFeet | UnitPrice |
|------------|-----------|
| >= 0       | 1.00      |

TableName == SFT-7835-00-08

| SquareFeet | UnitPrice |
|------------|-----------|
| >= 0       | 2.50      |

TableName == SFT-7835-00-09

| SquareFeet | UnitPrice |
|------------|-----------|
| >= 0       | 3.50      |

TableName == SFT-7860

| SquareFeet | UnitPrice |
|------------|-----------|
| >= 0       | 1.9       |

TableName == SFT-7880-00-00

| SquareFeet | UnitPrice |
|------------|-----------|
| >= 0       | 1.00      |

TableName == SFT-7880-00-01

| SquareFeet | UnitPrice |
|------------|-----------|
| >= 0       | 3.50      |

TableName == SFT-8088-01

| SquareFeet | UnitPrice |
|------------|-----------|
| >= 0       | 5.25      |

TableName == SFT-8195-00-00

| SquareFeet | UnitPrice |
|------------|-----------|
| >= 0       | 3.00      |

TableName == SFT-8360-00-00

| SquareFeet | UnitPrice |
|------------|-----------|
| >= 0       | 1.25      |

TableName == SFT-8420

| SquareFeet | UnitPrice |
|------------|-----------|
| >= 0       | 2.5       |

TableName == SFT-8545-00-00

| SquareFeet | UnitPrice |
|------------|-----------|
| >= 0       | 1.00      |

TableName == SFT-8795-00-00

| SquareFeet | UnitPrice |
|------------|-----------|
| >= 0       | 1.80      |

TableName == SFT-8845-00-01

| SquareFeet | UnitPrice |
|------------|-----------|
| >= 0       | 3.50      |

TableName == SFT-8865-00-02

| SquareFeet | UnitPrice |
|------------|-----------|
| >= 0       | 2.00      |

TableName == SFT-8912

| SquareFeet | UnitPrice |
|------------|-----------|
| >= 0       | 2.5       |

TableName == SFT-8915-00-03

| SquareFeet | UnitPrice |
|------------|-----------|
|            |           |

|      |      |
|------|------|
| >= 0 | 3.00 |
|------|------|

TableName == SFT-8919

| SquareFeet | UnitPrice |
|------------|-----------|
| >= 0       | 1.65      |

TableName == SFT-8920-01-01

| SquareFeet | UnitPrice |
|------------|-----------|
| >= 0       | 1.00      |

TableName == SFT-8920-02-01

| SquareFeet | UnitPrice |
|------------|-----------|
| >= 0       | 1.00      |

TableName == SFT-8925

| SquareFeet | UnitPrice |
|------------|-----------|
| >= 0       | 3.5       |

TableName == SFT-8943

| SquareFeet | UnitPrice |
|------------|-----------|
| >= 0       | 1.9       |

TableName == SFT-8943-00-02

| SquareFeet | UnitPrice |
|------------|-----------|
| >= 0       | 1.75      |

TableName == SFT-9000

| SquareFeet | UnitPrice |
|------------|-----------|
| >= 0       | 2         |

TableName == SFT-AVEH

| SquareFeet | UnitPrice |
|------------|-----------|
| >= 0       | 6.60      |

TableName == SFT-FM762

| SquareFeet | UnitPrice |
|------------|-----------|
| >= 0       | 5.25      |

TableName == SFT-HW36

| SquareFeet | UnitPrice |
|------------|-----------|
| >= 0       | 7.70      |

TableName == SFT-HW6

| SquareFeet | UnitPrice |
|------------|-----------|
| <= 0       | 8.50      |
| <= 1       | 4.25      |
| <= 26      | 2.125     |
| > 26       | 2.125     |

TableName == SFT-HW90-00-00

| SquareFeet | UnitPrice |
|------------|-----------|
| >= 0       | 6.50      |

TableName == SFT-KATY-02-25

| SquareFeet | UnitPrice |
|------------|-----------|
| >= 0       | 7.00      |

TableName == SFT-R17ASC

| SquareFeet | UnitPrice |
|------------|-----------|
| >= 0       | 8         |

TableName == SFT-RSBG-AV-H3

| SquareFeet | UnitPrice |
|------------|-----------|
| >= 0       | 3.00      |

TableName == SFT-RSBG-AV-H4

| SquareFeet | UnitPrice |
|------------|-----------|
| >= 0       | 3.50      |

TableName == SFT-RSBG-AV-I2

| SquareFeet | UnitPrice |
|------------|-----------|
| >= 0       | 3.00      |

TableName == SFT-RSBG-AV-I3

| SquareFeet | UnitPrice |
|------------|-----------|
|------------|-----------|

| SquareFeet | UnitPrice |
|------------|-----------|
| >= 0       | 3.50      |

TableName == SFT-RSBG-CS-36

| SquareFeet | UnitPrice |
|------------|-----------|
| >= 0       | 3.00      |

TableName == SFT-RSBG-HW-36

| SquareFeet | UnitPrice |
|------------|-----------|
| >= 0       | 4.50      |

| TableName     | LotValue |
|---------------|----------|
| LT-0000-00-00 | 4000     |
| LT-0000-00-DL | 1000     |
| LT-0000-00-DS | 1000     |
| LT-0000-00-NM | 300      |
| LT-0000-00-O1 | 1000     |
| LT-0000-00-OC | 5000     |
| LT-0000-00-OS | 3000     |
| LT-0000-00-OW | 1000     |
| LT-0000-00-RD | 10       |
| LT-0000-HA-00 | 100      |
| LT-0000-RR-NM | 300      |
| LT-0013-00-73 | 60000    |
| LT-0055-00-11 | 15000    |
| LT-0115-00-00 | 12000    |
| LT-0115-00-01 | 13000    |
| LT-0465-00-01 | 2500     |
| LT-0581-00-F1 | 20000    |
| LT-1010-00-00 | 10000    |
| LT-1010-00-01 | 1000     |
| LT-1010-00-02 | 9000     |
| LT-1018-02-00 | 50000    |
| LT-1018-02-01 | 53000    |
| LT-1018-02-03 | 70000    |
| LT-1050-02-00 | 140000   |
| LT-1050-02-01 | 145000   |
| LT-1050-02-02 | 170000   |
| LT-1050-03-00 | 140000   |
| LT-1050-03-01 | 145000   |
| LT-1050-03-02 | 170000   |
| LT-1050-03-03 | 175000   |
| LT-1100-00-03 | 10000    |
| LT-1131-01-00 | 30000    |
| LT-1131-01-01 | 32000    |
| LT-1131-02-00 | 27000    |
| LT-1131-02-01 | 28500    |
| LT-1131-03-00 | 30000    |
| LT-1131-03-01 | 32000    |
| LT-1131-04-00 | 27000    |
| LT-1131-04-01 | 28500    |
| LT-1131-05-00 | 30000    |
| LT-1131-05-01 | 32000    |
| LT-1131-06-00 | 30000    |
| LT-1131-06-01 | 32000    |
| LT-1141-01-00 | 40000    |
| LT-1141-01-01 | 42500    |
| LT-1145-00-00 | 10000    |
| LT-1161-01-00 | 30000    |
| LT-1161-01-01 | 32000    |
| LT-1161-02-00 | 30000    |
| LT-1161-02-01 | 32000    |
| LT-1170-00-00 | 25000    |
| LT-1200-00-00 | 15000    |
| LT-1200-00-05 | 6500     |
| LT-1200-00-10 | 9000     |
| LT-1200-00-15 | 1200     |
| LT-1258-01-00 | 40000    |
| LT-1258-01-01 | 42500    |
| LT-1258-01-02 | 55000    |
| LT-1258-01-03 | 58000    |
| LT-1258-02-00 | 40000    |
| LT-1258-02-01 | 42500    |

|               |        |
|---------------|--------|
| LT-1258-02-02 | 55000  |
| LT-1258-03-01 | 42500  |
| LT-1258-03-03 | 58000  |
| LT-1258-04-01 | 42500  |
| LT-1258-04-03 | 58000  |
| LT-1258-05-00 | 40000  |
| LT-1258-05-01 | 42500  |
| LT-1258-05-02 | 55000  |
| LT-1258-05-03 | 58000  |
| LT-1258-06-00 | 40000  |
| LT-1258-06-01 | 42500  |
| LT-1258-06-02 | 55000  |
| LT-1258-06-03 | 58000  |
| LT-1258-07-00 | 40000  |
| LT-1258-07-01 | 42500  |
| LT-1258-07-02 | 55000  |
| LT-1258-07-03 | 58000  |
| LT-1258-08-00 | 47500  |
| LT-1258-08-01 | 50000  |
| LT-1258-08-02 | 62500  |
| LT-1258-08-03 | 65500  |
| LT-1258-09-00 | 47500  |
| LT-1258-09-01 | 50000  |
| LT-1258-09-02 | 62500  |
| LT-1265-01-00 | 24000  |
| LT-1271-01-00 | 65000  |
| LT-1271-01-01 | 68000  |
| LT-1271-02-00 | 65000  |
| LT-1271-02-01 | 68000  |
| LT-1271-02-OS | 10800  |
| LT-1271-02-RX | 10800  |
| LT-1272-01-00 | 50000  |
| LT-1272-01-01 | 53000  |
| LT-1272-02-00 | 50000  |
| LT-1272-02-01 | 53000  |
| LT-1272-03-00 | 50000  |
| LT-1272-04-01 | 53000  |
| LT-1273-01-00 | 38000  |
| LT-1273-01-01 | 40000  |
| LT-1274-01-00 | 220000 |
| LT-1274-01-01 | 230000 |
| LT-1274-02-00 | 200000 |
| LT-1274-02-01 | 220000 |
| LT-1274-02-02 | 230000 |
| LT-1274-03-00 | 145000 |
| LT-1274-03-01 | 150000 |
| LT-1274-03-02 | 160000 |
| LT-1274-04-03 | 220000 |
| LT-1274-04-04 | 230000 |
| LT-1274-05-03 | 220000 |
| LT-1274-05-04 | 230000 |
| LT-1274-06-01 | 145000 |
| LT-1274-06-03 | 150000 |
| LT-1274-06-04 | 160000 |
| LT-1274-07-01 | 145000 |
| LT-1274-07-04 | 150000 |
| LT-1274-08-01 | 11340  |
| LT-1274-08-03 | 220000 |
| LT-1274-08-04 | 230000 |
| LT-1276-01-00 | 75000  |
| LT-1276-01-01 | 79000  |
| LT-1276-01-02 | 115000 |
| LT-1276-01-03 |        |

|               |        |
|---------------|--------|
|               | 215000 |
| LT-1278-01-01 | 220000 |
| LT-1278-01-02 | 280000 |
| LT-1278-01-03 | 285000 |
| LT-1280-01-00 | 85000  |
| LT-1280-01-01 | 89000  |
| LT-1280-01-02 | 135000 |
| LT-1280-01-03 | 140000 |
| LT-1280-02-00 | 85000  |
| LT-1280-02-01 | 89000  |
| LT-1280-02-02 | 135000 |
| LT-1280-02-03 | 140000 |
| LT-1280-03-00 | 85000  |
| LT-1280-03-01 | 89000  |
| LT-1280-03-02 | 135000 |
| LT-1280-03-03 | 140000 |
| LT-1280-04-00 | 85000  |
| LT-1280-04-01 | 89000  |
| LT-1280-04-02 | 135000 |
| LT-1280-04-03 | 140000 |
| LT-1282-02-03 | 8000   |
| LT-1283-01-00 | 130000 |
| LT-1283-01-01 | 135000 |
| LT-1283-01-02 | 180000 |
| LT-1283-01-03 | 185000 |
| LT-1284-01-01 | 74000  |
| LT-1284-01-02 | 100000 |
| LT-1284-01-03 | 105000 |
| LT-1284-02-00 | 70000  |
| LT-1284-02-01 | 74000  |
| LT-1284-03-00 | 70000  |
| LT-1284-03-01 | 74000  |
| LT-1284-04-00 | 70000  |
| LT-1284-04-01 | 74000  |
| LT-1284-04-02 | 100000 |
| LT-1284-04-03 | 105000 |
| LT-1284-04-04 | 65000  |
| LT-1284-04-05 | 95000  |
| LT-1284-05-00 | 70000  |
| LT-1284-05-01 | 74000  |
| LT-1285-01-00 | 160000 |
| LT-1285-01-01 | 165000 |
| LT-1285-01-02 | 210000 |
| LT-1285-01-03 | 215000 |
| LT-1285-02-00 | 160000 |
| LT-1285-02-01 | 165000 |
| LT-1285-02-02 | 210000 |
| LT-1285-02-03 | 215000 |
| LT-1285-03-01 | 165000 |
| LT-1285-03-02 | 210000 |
| LT-1285-03-03 | 215000 |
| LT-1360-00-00 | 24500  |
| LT-1360-00-01 | 26500  |
| LT-1360-02-00 | 26000  |
| LT-1360-02-01 | 28000  |
| LT-1400-01-00 | 25000  |
| LT-1400-01-01 | 26500  |
| LT-1400-02-00 | 25000  |
| LT-1400-02-01 | 26500  |
| LT-1400-03-00 | 24000  |
| LT-1400-03-01 | 25500  |
| LT-1400-04-00 | 27500  |
| LT-1400-04-01 |        |

|               |        |
|---------------|--------|
|               | 30000  |
| LT-1400-04-AC | 8750   |
| LT-1400-51-00 | 25000  |
| LT-1400-51-01 | 26500  |
| LT-1400-52-00 | 25000  |
| LT-1400-52-01 | 26500  |
| LT-1401-00-00 | 26000  |
| LT-1405-01-00 | 75000  |
| LT-1405-01-01 | 125000 |
| LT-1405-01-02 | 120000 |
| LT-1405-02-01 | 125000 |
| LT-1405-02-02 | 120000 |
| LT-1415-01-01 | 34000  |
| LT-1415-02-00 | 34000  |
| LT-1415-02-01 | 36000  |
| LT-1428-00-00 | 17000  |
| LT-1428-00-01 | 19000  |
| LT-1480-01-00 | 16500  |
| LT-1500-00-00 | 50000  |
| LT-1500-00-01 | 53000  |
| LT-1500-00-02 | 90000  |
| LT-1500-00-RW | 105000 |
| LT-15009009RW | 80000  |
| LT-1537-01-00 | 35000  |
| LT-1550-01-00 | 18500  |
| LT-1550-01-01 | 19500  |
| LT-1560-01-01 | 38000  |
| LT-1560-01-02 | 45000  |
| LT-1620-01-00 | 54000  |
| LT-1620-01-01 | 57000  |
| LT-1620-01-03 | 79000  |
| LT-1620-01-04 | 83000  |
| LT-1620-02-00 | 54000  |
| LT-1620-02-01 | 57000  |
| LT-1650-01-00 | 42000  |
| LT-1650-01-01 | 45000  |
| LT-1650-01-02 | 45000  |
| LT-1650-01-03 | 50000  |
| LT-1650-02-00 | 42000  |
| LT-1650-02-01 | 45000  |
| LT-1650-02-02 | 50000  |
| LT-1651-01-00 | 37000  |
| LT-1651-01-01 | 39000  |
| LT-1651-01-02 | 42000  |
| LT-1651-01-03 | 45000  |
| LT-1651-01-04 | 50000  |
| LT-1651-02-00 | 37000  |
| LT-1651-02-01 | 39000  |
| LT-1651-02-02 | 42000  |
| LT-1651-02-03 | 45000  |
| LT-1651-03-00 | 37000  |
| LT-1690-00-01 | 14000  |
| LT-1805-00-00 | 8000   |
| LT-1815-01-00 | 70000  |
| LT-1815-01-01 | 73000  |
| LT-1815-02-00 | 90000  |
| LT-1815-02-01 | 95000  |
| LT-1815-02-02 | 105000 |
| LT-1815-03-00 | 90000  |
| LT-1815-03-01 | 95000  |
| LT-1815-04-00 | 90000  |
| LT-1815-04-01 | 95000  |
| LT-1850-00-00 |        |

|               |       |
|---------------|-------|
|               | 20000 |
| LT-1850-00-01 | 21500 |
| LT-1860-01-00 | 24000 |
| LT-1860-01-01 | 25500 |
| LT-1865-01-02 | 20000 |
| LT-1865-01-08 | 4500  |
| LT-1865-02-00 | 20000 |
| LT-1865-02-01 | 21500 |
| LT-1865-02-03 | 20500 |
| LT-1865-02-04 | 21000 |
| LT-1865-03-00 | 19000 |
| LT-1865-03-01 | 18000 |
| LT-1865-03-02 | 20000 |
| LT-1865-03-03 | 18500 |
| LT-1869-01-00 | 28000 |
| LT-1869-01-01 | 30000 |
| LT-1869-02-00 | 30000 |
| LT-1869-02-01 | 25500 |
| LT-1876-00-00 | 9000  |
| LT-1950-00-00 | 6000  |
| LT-1952-01-02 | 36000 |
| LT-1952-01-03 | 26500 |
| LT-1952-01-04 | 31500 |
| LT-1952-01-05 | 46000 |
| LT-1952-02-02 | 20000 |
| LT-1952-02-03 | 39000 |
| LT-1952-03-02 | 36000 |
| LT-1955-01-00 | 26000 |
| LT-1955-01-01 | 27500 |
| LT-1955-02-00 | 26000 |
| LT-1955-02-01 | 27500 |
| LT-1955-03-00 | 26000 |
| LT-1955-03-01 | 27500 |
| LT-1961-01-00 | 28000 |
| LT-1961-01-01 | 29500 |
| LT-1999-00-00 | 21000 |
| LT-1999-00-01 | 22000 |
| LT-2015-00-00 | 25000 |
| LT-2015-00-01 | 26000 |
| LT-2145-00-00 | 7600  |
| LT-2150-01-00 | 20000 |
| LT-2150-01-01 | 21500 |
| LT-2150-02-00 | 20000 |
| LT-2150-02-01 | 21500 |
| LT-2150-03-00 | 20000 |
| LT-2150-03-01 | 21500 |
| LT-2150-04-00 | 20000 |
| LT-2150-04-01 | 21500 |
| LT-2150-05-00 | 20000 |
| LT-2150-05-01 | 21500 |
| LT-2150-06-00 | 20000 |
| LT-2150-06-01 | 21500 |
| LT-2150-07-00 | 20000 |
| LT-2150-07-01 | 21500 |
| LT-2150-08-00 | 20000 |
| LT-2150-08-01 | 21500 |
| LT-2150-09-00 | 20000 |
| LT-2150-09-01 | 21500 |
| LT-2150-10-00 | 20000 |
| LT-2150-10-01 | 21500 |
| LT-2150-11-00 | 21500 |
| LT-2150-12-00 | 21500 |
| LT-2150-12-01 |       |

|               |        |
|---------------|--------|
|               | 18000  |
| LT-2150-13-01 | 19000  |
| LT-2150-14-AC | 1500   |
| LT-2150-15-AC | 1000   |
| LT-2150-16-00 | 20000  |
| LT-2150-16-01 | 21500  |
| LT-2150-17-00 | 20000  |
| LT-2150-17-01 | 21500  |
| LT-2150-18-00 | 20000  |
| LT-2150-19-00 | 20000  |
| LT-2150-19-01 | 21500  |
| LT-2151-01-00 | 76000  |
| LT-2151-01-01 | 80000  |
| LT-2155-01-00 | 65000  |
| LT-2155-01-01 | 68000  |
| LT-2155-02-00 | 65000  |
| LT-2155-02-01 | 68000  |
| LT-2155-03-00 | 70000  |
| LT-2155-03-01 | 74000  |
| LT-2155-03-WV | 10000  |
| LT-2155-04-00 | 65000  |
| LT-2155-04-01 | 68000  |
| LT-2157-01-00 | 60000  |
| LT-2157-01-01 | 63000  |
| LT-2157-01-02 | 79000  |
| LT-2158-01-00 | 60000  |
| LT-2158-01-01 | 63000  |
| LT-2158-01-02 | 75000  |
| LT-2158-01-03 | 79000  |
| LT-2175-01-00 | 16500  |
| LT-2175-01-01 | 17500  |
| LT-2175-01-02 | 20000  |
| LT-2175-01-03 | 21500  |
| LT-2175-02-00 | 16500  |
| LT-2175-02-01 | 17500  |
| LT-2175-02-02 | 20000  |
| LT-2175-02-03 | 21500  |
| LT-2177-01-00 | 18500  |
| LT-2177-01-01 | 19500  |
| LT-2177-02-00 | 20000  |
| LT-2177-02-01 | 21500  |
| LT-2190-00-01 | 20000  |
| LT-2200-00-00 | 38000  |
| LT-2200-00-01 | 40000  |
| LT-2200-00-02 | 84000  |
| LT-2200-02-OS | 17000  |
| LT-2203-01-00 | 95000  |
| LT-2203-01-01 | 100000 |
| LT-2205-00-00 | 80000  |
| LT-2205-00-02 | 67500  |
| LT-2205-00-03 | 60000  |
| LT-2215-00-00 | 24000  |
| LT-2215-00-01 | 25500  |
| LT-2215-02-01 | 25500  |
| LT-2221-01-01 | 53000  |
| LT-2221-01-02 | 70000  |
| LT-2221-01-03 | 75000  |
| LT-2221-02-00 | 53000  |
| LT-2221-02-01 | 70000  |
| LT-2221-02-02 | 75000  |
| LT-2221-02-03 | 64000  |
| LT-2225-00-00 | 35000  |
| LT-2225-01-00 |        |

|               |       |
|---------------|-------|
|               | 70000 |
| LT-2226-01-01 | 74000 |
| LT-2226-01-02 | 85000 |
| LT-2226-01-03 | 89000 |
| LT-2226-02-00 | 67000 |
| LT-2226-02-01 | 70000 |
| LT-2226-02-02 | 82000 |
| LT-2241-01-00 | 28000 |
| LT-2241-01-01 | 29500 |
| LT-2241-01-02 | 34000 |
| LT-2241-01-03 | 36000 |
| LT-2241-02-00 | 28000 |
| LT-2241-02-01 | 29500 |
| LT-2241-03-00 | 34000 |
| LT-2241-03-01 | 36000 |
| LT-2245-01-00 | 45000 |
| LT-2245-01-01 | 47500 |
| LT-2245-01-02 | 50000 |
| LT-2245-01-03 | 53000 |
| LT-2245-02-00 | 35000 |
| LT-2245-02-01 | 37000 |
| LT-2245-03-00 | 35000 |
| LT-2245-03-01 | 37000 |
| LT-2245-03-02 | 39000 |
| LT-2245-03-03 | 41000 |
| LT-2245-04-00 | 50000 |
| LT-2245-04-01 | 53000 |
| LT-2245-05-00 | 39000 |
| LT-2245-05-01 | 41000 |
| LT-2245-06-00 | 45000 |
| LT-2245-06-01 | 47500 |
| LT-2245-06-02 | 50000 |
| LT-2245-07-00 | 35000 |
| LT-2245-07-01 | 37000 |
| LT-2245-08-00 | 39000 |
| LT-2245-08-01 | 41000 |
| LT-2245-09-00 | 35000 |
| LT-2245-09-01 | 37000 |
| LT-2245-10-00 | 35000 |
| LT-2245-10-01 | 37000 |
| LT-2245-11-00 | 45000 |
| LT-2245-11-01 | 47500 |
| LT-2248-01-00 | 46000 |
| LT-2248-01-01 | 48500 |
| LT-2248-01-02 | 51000 |
| LT-2248-02-00 | 46000 |
| LT-2248-02-01 | 48500 |
| LT-2248-02-02 | 51000 |
| LT-2248-02-03 | 54000 |
| LT-2251-01-00 | 30000 |
| LT-2251-01-01 | 32000 |
| LT-2251-01-04 | 38000 |
| LT-2251-01-05 | 40000 |
| LT-2251-02-00 | 30000 |
| LT-2251-02-01 | 32000 |
| LT-2251-02-02 | 38000 |
| LT-2251-02-03 | 40000 |
| LT-2251-03-00 | 28500 |
| LT-2251-03-01 | 30000 |
| LT-2251-04-00 | 42500 |
| LT-2251-04-01 | 45000 |
| LT-2251-04-02 | 47500 |

|               |        |
|---------------|--------|
|               | 50000  |
| LT-2251-05-00 | 38000  |
| LT-2251-05-01 | 40000  |
| LT-2251-06-00 | 38000  |
| LT-2251-06-01 | 40000  |
| LT-2251-07-00 | 47500  |
| LT-2251-07-01 | 50000  |
| LT-2251-08-00 | 38000  |
| LT-2255-01-00 | 40000  |
| LT-2255-01-01 | 42000  |
| LT-2255-01-02 | 44000  |
| LT-2255-01-03 | 46000  |
| LT-2255-01-04 | 48000  |
| LT-2255-01-05 | 50000  |
| LT-2255-02-00 | 50000  |
| LT-2255-02-01 | 53000  |
| LT-2256-01-00 | 35000  |
| LT-2256-01-01 | 37000  |
| LT-2256-01-02 | 40000  |
| LT-2256-02-00 | 35000  |
| LT-2256-02-01 | 37000  |
| LT-2256-02-02 | 40000  |
| LT-2256-02-03 | 43000  |
| LT-2257-01-00 | 30000  |
| LT-2257-01-01 | 32000  |
| LT-2257-01-02 | 42500  |
| LT-2257-02-00 | 30000  |
| LT-2257-02-01 | 32000  |
| LT-2257-02-02 | 42500  |
| LT-2258-01-00 | 30000  |
| LT-2258-01-01 | 32000  |
| LT-2258-01-02 | 35000  |
| LT-2258-01-03 | 38000  |
| LT-2258-01-04 | 45000  |
| LT-2258-01-05 | 50000  |
| LT-2258-02-00 | 30000  |
| LT-2258-02-01 | 32000  |
| LT-2258-02-02 | 35000  |
| LT-2258-02-03 | 38000  |
| LT-2258-02-04 | 45000  |
| LT-2258-02-05 | 50000  |
| LT-2259-01-00 | 85000  |
| LT-2259-01-01 | 89000  |
| LT-2259-01-02 | 100000 |
| LT-2259-01-03 | 105000 |
| LT-2259-02-00 | 100000 |
| LT-2259-02-01 | 105000 |
| LT-2259-02-02 | 115000 |
| LT-2259-02-03 | 120000 |
| LT-2259-03-00 | 74000  |
| LT-2259-03-01 | 78000  |
| LT-2261-01-01 | 120000 |
| LT-2265-01-00 | 26500  |
| LT-2265-01-01 | 28000  |
| LT-2265-02-00 | 28500  |
| LT-2265-02-01 | 30000  |
| LT-2265-03-00 | 32500  |
| LT-2265-03-01 | 34200  |
| LT-2267-01-00 | 35000  |
| LT-2267-01-01 | 37000  |
| LT-2269-01-00 | 44000  |
| LT-2269-01-01 | 46500  |
| LT-2269-01-02 |        |

|               |        |
|---------------|--------|
|               | 70000  |
| LT-2269-01-03 | 73000  |
| LT-2269-02-00 | 75000  |
| LT-2269-02-01 | 78000  |
| LT-2269-02-02 | 98000  |
| LT-2269-03-00 | 42000  |
| LT-2269-03-01 | 44500  |
| LT-2269-04-00 | 32000  |
| LT-2269-04-01 | 55000  |
| LT-2269-06-00 | 75000  |
| LT-2269-06-01 | 78000  |
| LT-2269-06-02 | 98000  |
| LT-2269-06-03 | 100000 |
| LT-2269-07-00 | 50000  |
| LT-2269-07-01 | 53000  |
| LT-2269-07-02 | 75000  |
| LT-2269-07-03 | 78000  |
| LT-2269-08-00 | 42000  |
| LT-2269-08-01 | 60000  |
| LT-2269-09-00 | 38000  |
| LT-2269-09-01 | 40000  |
| LT-2269-10-00 | 35000  |
| LT-2269-10-01 | 37000  |
| LT-2269-10-02 | 55000  |
| LT-2269-11-00 | 50000  |
| LT-2269-11-01 | 53000  |
| LT-2269-11-02 | 75000  |
| LT-2269-11-03 | 78000  |
| LT-2269-13-00 | 50000  |
| LT-2269-13-01 | 53000  |
| LT-2270-01-00 | 6000   |
| LT-2271-00-00 | 80000  |
| LT-2271-00-01 | 83000  |
| LT-2271-00-02 | 105000 |
| LT-2271-01-00 | 95000  |
| LT-2271-01-01 | 98000  |
| LT-2271-01-02 | 120000 |
| LT-2271-04-00 | 70000  |
| LT-2271-04-01 | 73500  |
| LT-2271-04-02 | 87500  |
| LT-2271-05-00 | 58000  |
| LT-2271-05-02 | 60900  |
| LT-2271-06-00 | 50000  |
| LT-2271-06-01 | 52500  |
| LT-2271-CV-00 | 70000  |
| LT-2271-CV-01 | 73500  |
| LT-2271-CV-02 | 87500  |
| LT-2271-PT-00 | 58000  |
| LT-2271-PT-01 | 60900  |
| LT-2271-PT-02 | 72500  |
| LT-2272-03-00 | 42000  |
| LT-2272-03-01 | 45000  |
| LT-2273-00-00 | 42000  |
| LT-2273-00-01 | 45000  |
| LT-2273-02-00 | 47000  |
| LT-2273-02-01 | 50000  |
| LT-2273-03-00 | 42000  |
| LT-2273-03-01 | 45000  |
| LT-2273-04-00 | 47000  |
| LT-2273-04-01 | 50000  |
| LT-2273-05-00 | 42000  |
| LT-2273-05-01 | 45000  |
| LT-2273-05-02 |        |

|               |       |
|---------------|-------|
|               | 47000 |
| LT-2273-06-01 | 50000 |
| LT-2273-07-00 | 47000 |
| LT-2273-07-01 | 50000 |
| LT-2273-08-00 | 42000 |
| LT-2273-08-01 | 45000 |
| LT-2273-09-00 | 53000 |
| LT-2273-09-01 | 56000 |
| LT-2273-10-00 | 58000 |
| LT-2273-10-01 | 61000 |
| LT-2273-11-00 | 58000 |
| LT-2273-11-01 | 61000 |
| LT-2273-12-00 | 58000 |
| LT-2273-12-01 | 61000 |
| LT-2274-01-00 | 24000 |
| LT-2274-01-01 | 25500 |
| LT-2274-02-00 | 31000 |
| LT-2274-02-01 | 33000 |
| LT-2274-03-00 | 30000 |
| LT-2274-03-01 | 32000 |
| LT-2274-04-00 | 30000 |
| LT-2274-04-01 | 32000 |
| LT-2274-05-00 | 30000 |
| LT-2274-05-01 | 32000 |
| LT-2274-06-00 | 34000 |
| LT-2274-06-01 | 36000 |
| LT-2275-01-00 | 42000 |
| LT-2275-01-01 | 45000 |
| LT-2275-02-00 | 42000 |
| LT-2275-02-01 | 45000 |
| LT-2276-01-00 | 40000 |
| LT-2276-01-01 | 43000 |
| LT-2276-03-00 | 40000 |
| LT-2276-03-01 | 43000 |
| LT-2277-01-00 | 35000 |
| LT-2277-01-01 | 37000 |
| LT-2277-02-00 | 35000 |
| LT-2277-02-01 | 37000 |
| LT-2278-01-01 | 80000 |
| LT-2278-02-00 | 55000 |
| LT-2278-02-01 | 58000 |
| LT-2278-03-00 | 55000 |
| LT-2278-03-01 | 58000 |
| LT-2278-04-00 | 60000 |
| LT-2278-04-01 | 63000 |
| LT-2278-05-00 | 60000 |
| LT-2278-05-01 | 63000 |
| LT-2278-06-00 | 50000 |
| LT-2278-06-01 | 53000 |
| LT-2278-07-00 | 60000 |
| LT-2278-08-01 | 63000 |
| LT-2278-11-00 | 50000 |
| LT-2278-18-00 | 80000 |
| LT-2280-00-01 | 10000 |
| LT-2290-01-00 | 40000 |
| LT-2290-01-01 | 42500 |
| LT-2290-02-00 | 40000 |
| LT-2290-02-01 | 42500 |
| LT-2290-03-00 | 36000 |
| LT-2290-03-01 | 38000 |
| LT-2290-04-00 | 35000 |
| LT-2290-04-01 | 36500 |

|               |        |
|---------------|--------|
|               | 38200  |
| LT-2290-05-01 | 40200  |
| LT-2290-06-00 | 42000  |
| LT-2290-06-01 | 44000  |
| LT-2290-07-00 | 57000  |
| LT-2290-07-01 | 60000  |
| LT-2290-08-00 | 57000  |
| LT-2290-08-01 | 60000  |
| LT-2290-09-00 | 48000  |
| LT-2290-09-01 | 51000  |
| LT-2290-10-00 | 48000  |
| LT-2290-10-01 | 51000  |
| LT-2290-11-00 | 37000  |
| LT-2290-11-01 | 39000  |
| LT-2290-12-00 | 37000  |
| LT-2290-12-01 | 39000  |
| LT-2290-13-00 | 32000  |
| LT-2290-13-01 | 34000  |
| LT-2290-14-00 | 50000  |
| LT-2290-14-01 | 53000  |
| LT-2290-15-00 | 45000  |
| LT-2290-15-01 | 45000  |
| LT-2290-16-00 | 45000  |
| LT-2290-16-01 | 47500  |
| LT-2290-17-00 | 64000  |
| LT-2290-17-01 | 67000  |
| LT-2290-18-00 | 79000  |
| LT-2290-18-01 | 82000  |
| LT-2290-18-02 | 97000  |
| LT-2290-19-00 | 60000  |
| LT-2290-19-01 | 63000  |
| LT-2290-20-00 | 60000  |
| LT-2290-20-01 | 63000  |
| LT-2290-21-00 | 60000  |
| LT-2290-21-01 | 63000  |
| LT-2290-22-00 | 190000 |
| LT-2290-23-00 | 140000 |
| LT-2290-24-00 | 60000  |
| LT-2290-24-01 | 63000  |
| LT-2290-25-00 | 60000  |
| LT-2290-25-01 | 65000  |
| LT-2290-26-00 | 60000  |
| LT-2290-26-01 | 65000  |
| LT-2290-27-00 | 32000  |
| LT-2290-27-01 | 36000  |
| LT-2290-28-00 | 145000 |
| LT-2290-29-00 | 32000  |
| LT-2290-29-01 | 36000  |
| LT-2290-30-01 | 60000  |
| LT-2290-31-00 | 60000  |
| LT-2290-31-01 | 63000  |
| LT-2290-32-00 | 60000  |
| LT-2290-32-01 | 65000  |
| LT-2290-33-00 | 90000  |
| LT-2290-33-01 | 95000  |
| LT-2290-71-00 | 47000  |
| LT-2290-71-01 | 50000  |
| LT-2295-01-00 | 30000  |
| LT-2295-01-01 | 32000  |
| LT-2295-02-00 | 38000  |
| LT-2295-02-01 | 40000  |
| LT-2295-03-00 | 44000  |
| LT-2295-03-01 |        |

|               |        |
|---------------|--------|
|               | 46500  |
| LT-2295-04-00 | 44000  |
| LT-2295-04-01 | 46500  |
| LT-2295-05-00 | 44000  |
| LT-2295-05-01 | 46500  |
| LT-2300-00-00 | 6500   |
| LT-2320-01-00 | 68000  |
| LT-2320-01-01 | 90000  |
| LT-2320-01-02 | 65000  |
| LT-2320-02-00 | 65000  |
| LT-2320-02-01 | 68000  |
| LT-2350-00-00 | 160    |
| LT-2400-00-00 | 35000  |
| LT-2411-01-00 | 100000 |
| LT-2411-01-01 | 105000 |
| LT-2411-01-02 | 130000 |
| LT-2419-01-00 | 84000  |
| LT-2419-01-01 | 88000  |
| LT-2419-02-00 | 84000  |
| LT-2419-02-01 | 88000  |
| LT-2420-02-00 | 65000  |
| LT-2420-02-01 | 68000  |
| LT-2420-03-00 | 65000  |
| LT-2420-03-01 | 68000  |
| LT-2420-03-RW | 27500  |
| LT-2500-01-00 | 24000  |
| LT-2500-01-01 | 26500  |
| LT-2500-02-00 | 24000  |
| LT-2500-02-01 | 26500  |
| LT-2502-00-00 | 4550   |
| LT-2503-01-00 | 22500  |
| LT-2503-01-01 | 24000  |
| LT-2504-01-00 | 25000  |
| LT-2504-01-01 | 26500  |
| LT-2504-02-00 | 30000  |
| LT-2504-02-01 | 32000  |
| LT-2520-01-00 | 26000  |
| LT-2520-01-01 | 27500  |
| LT-2520-02-00 | 26000  |
| LT-2520-02-01 | 27500  |
| LT-2520-03-00 | 26000  |
| LT-2520-03-01 | 27500  |
| LT-2525-00-00 | 20000  |
| LT-2525-00-01 | 22000  |
| LT-2530-01-00 | 50000  |
| LT-2530-01-01 | 53000  |
| LT-2530-01-02 | 70000  |
| LT-2530-01-03 | 73000  |
| LT-2531-01-00 | 80000  |
| LT-2531-01-01 | 83000  |
| LT-2531-01-02 | 110000 |
| LT-2531-01-03 | 115000 |
| LT-2531-02-00 | 50000  |
| LT-2531-02-01 | 53000  |
| LT-2531-03-00 | 62500  |
| LT-2531-03-01 | 65500  |
| LT-2531-03-02 | 82500  |
| LT-2531-03-03 | 85500  |
| LT-2536-04-00 | 62500  |
| LT-2536-04-01 | 65500  |
| LT-2536-04-02 | 82500  |
| LT-2536-04-03 | 85500  |
| LT-2536-05-00 |        |

|               |        |
|---------------|--------|
|               | 80000  |
| LT-2536-05-01 | 83000  |
| LT-2536-05-02 | 110000 |
| LT-2536-05-03 | 115000 |
| LT-2536-06-00 | 80000  |
| LT-2536-06-01 | 83000  |
| LT-2536-06-02 | 110000 |
| LT-2536-07-00 | 50000  |
| LT-2536-07-01 | 53000  |
| LT-2536-09-00 | 42000  |
| LT-2536-09-01 | 45000  |
| LT-2545-01-00 | 9000   |
| LT-2545-01-01 | 10000  |
| LT-2545-02-00 | 9000   |
| LT-2545-02-01 | 10000  |
| LT-2545-03-00 | 6750   |
| LT-2545-03-01 | 10000  |
| LT-2575-00-RW | 14450  |
| LT-2590-00-00 | 46000  |
| LT-2590-00-01 | 48000  |
| LT-2602-01-00 | 12000  |
| LT-2603-01-00 | 75000  |
| LT-2603-01-01 | 79000  |
| LT-2603-01-02 | 105000 |
| LT-2604-01-00 | 47500  |
| LT-2604-01-01 | 50000  |
| LT-2604-02-00 | 47500  |
| LT-2604-02-01 | 50000  |
| LT-2604-03-00 | 47500  |
| LT-2604-03-01 | 50000  |
| LT-2604-04-00 | 47500  |
| LT-2604-04-01 | 50000  |
| LT-2605-01-00 | 32000  |
| LT-2605-01-01 | 34000  |
| LT-2605-02-00 | 50000  |
| LT-2605-02-01 | 53000  |
| LT-2605-02-03 | 75000  |
| LT-2605-03-00 | 50000  |
| LT-2605-03-01 | 53000  |
| LT-2605-04-00 | 50000  |
| LT-2605-04-01 | 53000  |
| LT-2605-04-02 | 42500  |
| LT-2605-04-03 | 75000  |
| LT-2605-05-00 | 32000  |
| LT-2605-05-01 | 34000  |
| LT-2605-06-00 | 50000  |
| LT-2605-06-01 | 53000  |
| LT-2605-06-02 | 70000  |
| LT-2605-06-03 | 75000  |
| LT-2605-07-00 | 50000  |
| LT-2605-07-01 | 53000  |
| LT-2605-07-02 | 70000  |
| LT-2605-07-03 | 75000  |
| LT-2605-08-00 | 50000  |
| LT-2605-08-01 | 53000  |
| LT-2605-08-02 | 70000  |
| LT-2605-08-03 | 75000  |
| LT-2610-01-00 | 36000  |
| LT-2610-01-01 | 38000  |
| LT-2610-02-00 | 36000  |
| LT-2610-02-01 | 38000  |
| LT-2610-03-00 | 36000  |

|               |        |
|---------------|--------|
|               | 38000  |
| LT-2610-03-02 | 46000  |
| LT-2610-03-03 | 48500  |
| LT-2610-04-00 | 36000  |
| LT-2610-04-01 | 38000  |
| LT-2611-01-00 | 26500  |
| LT-2611-01-01 | 28000  |
| LT-2612-01-00 | 80000  |
| LT-2612-01-01 | 83000  |
| LT-2613-01-00 | 26500  |
| LT-2613-01-01 | 28000  |
| LT-2613-02-00 | 30000  |
| LT-2613-02-01 | 32000  |
| LT-2614-01-00 | 95000  |
| LT-2614-01-01 | 100000 |
| LT-2614-01-02 | 125000 |
| LT-2614-01-03 | 130000 |
| LT-2615-01-00 | 40000  |
| LT-2615-01-01 | 42500  |
| LT-2616-01-00 | 52000  |
| LT-2616-01-01 | 55000  |
| LT-2616-02-00 | 52000  |
| LT-2616-02-01 | 55000  |
| LT-2616-03-00 | 52000  |
| LT-2616-03-01 | 55000  |
| LT-2617-00-00 | 80000  |
| LT-2617-00-01 | 84000  |
| LT-2630-01-00 | 6000   |
| LT-2630-01-01 | 12000  |
| LT-2630-02-00 | 24000  |
| LT-2630-02-01 | 4500   |
| LT-2640-00-00 | 25000  |
| LT-2640-00-01 | 26500  |
| LT-2650-01-00 | 25000  |
| LT-2650-01-01 | 26500  |
| LT-2650-02-00 | 25000  |
| LT-2650-02-01 | 26500  |
| LT-2650-03-00 | 25000  |
| LT-2650-03-01 | 26500  |
| LT-2650-04-00 | 25000  |
| LT-2650-04-01 | 26500  |
| LT-2650-05-00 | 25000  |
| LT-2650-05-01 | 26500  |
| LT-2700-00-00 | 20000  |
| LT-2700-00-01 | 21500  |
| LT-2704-01-00 | 34000  |
| LT-2704-01-01 | 36000  |
| LT-2704-02-00 | 44000  |
| LT-2704-02-01 | 46500  |
| LT-2704-03-00 | 44000  |
| LT-2704-03-01 | 46500  |
| LT-2704-31-00 | 44000  |
| LT-2704-31-01 | 46500  |
| LT-2704-32-00 | 44000  |
| LT-2704-32-01 | 46500  |
| LT-2705-01-00 | 28500  |
| LT-2705-01-01 | 30000  |
| LT-2705-02-00 | 28500  |
| LT-2705-02-01 | 30000  |
| LT-2705-03-00 | 28500  |
| LT-2705-03-01 | 30000  |
| LT-2710-01-00 | 50000  |
| LT-2710-01-01 |        |

|               |       |
|---------------|-------|
|               | 53000 |
| LT-2710-02-00 | 62000 |
| LT-2710-02-01 | 65000 |
| LT-2723-01-01 | 25500 |
| LT-2744-01-00 | 36000 |
| LT-2746-01-01 | 66000 |
| LT-2746-01-03 | 82000 |
| LT-2746-02-00 | 70000 |
| LT-2746-02-01 | 74000 |
| LT-2746-02-02 | 85000 |
| LT-2746-02-03 | 89000 |
| LT-2746-02-RW | 9700  |
| LT-2746-03-00 | 70000 |
| LT-2746-03-01 | 74000 |
| LT-2746-03-02 | 85000 |
| LT-2746-03-03 | 89000 |
| LT-2747-00-00 | 84000 |
| LT-2747-00-01 | 99000 |
| LT-2747-01-00 | 45000 |
| LT-2747-01-RW | 65000 |
| LT-2748-01-00 | 44000 |
| LT-2748-01-01 | 46500 |
| LT-2748-02-00 | 44000 |
| LT-2748-02-01 | 46500 |
| LT-2748-03-00 | 44000 |
| LT-2748-03-01 | 46500 |
| LT-2748-04-00 | 10000 |
| LT-2748-04-01 | 10000 |
| LT-2748-05-00 | 30000 |
| LT-2748-05-01 | 32000 |
| LT-2748-06-00 | 40000 |
| LT-2748-06-01 | 42500 |
| LT-2748-07-00 | 40000 |
| LT-2748-07-01 | 42500 |
| LT-2750-00-00 | 22500 |
| LT-2750-00-01 | 24000 |
| LT-2751-01-00 | 70000 |
| LT-2751-01-01 | 74000 |
| LT-2751-02-00 | 70000 |
| LT-2751-02-01 | 74000 |
| LT-2775-00-00 | 21000 |
| LT-2775-00-01 | 22500 |
| LT-2780-01-00 | 22500 |
| LT-2780-01-01 | 24000 |
| LT-2830-01-00 | 26000 |
| LT-2830-01-01 | 27500 |
| LT-2830-02-00 | 26000 |
| LT-2830-02-01 | 27500 |
| LT-2830-03-01 | 27500 |
| LT-2830-04-00 | 26000 |
| LT-2830-04-01 | 27500 |
| LT-2830-05-00 | 26000 |
| LT-2830-05-01 | 27500 |
| LT-2830-06-00 | 26000 |
| LT-2830-06-01 | 27500 |
| LT-2830-07-00 | 26000 |
| LT-2830-07-01 | 27500 |
| LT-2830-08-00 | 26000 |
| LT-2830-08-01 | 27500 |
| LT-2853-02-00 | 45000 |
| LT-2853-02-01 | 47500 |
| LT-2853-02-02 | 60000 |
| LT-2853-02-03 |       |

|               |        |
|---------------|--------|
|               | 50000  |
| LT-2853-03-01 | 53000  |
| LT-2853-03-02 | 65000  |
| LT-2854-00-00 | 30000  |
| LT-2858-01-00 | 44000  |
| LT-2858-01-01 | 46500  |
| LT-2858-02-00 | 44000  |
| LT-2858-02-01 | 46500  |
| LT-2859-01-00 | 45000  |
| LT-2859-01-01 | 65000  |
| LT-2860-01-00 | 34000  |
| LT-2860-01-01 | 36000  |
| LT-2861-01-00 | 40000  |
| LT-2861-01-01 | 42500  |
| LT-2861-01-03 | 38000  |
| LT-2862-00-00 | 100000 |
| LT-2891-01-00 | 50000  |
| LT-2891-01-01 | 53000  |
| LT-2891-01-02 | 65000  |
| LT-2891-01-03 | 68000  |
| LT-2891-02-00 | 50000  |
| LT-2891-02-01 | 53000  |
| LT-2891-02-02 | 65000  |
| LT-2891-02-03 | 68000  |
| LT-2895-01-00 | 26000  |
| LT-2895-01-01 | 28500  |
| LT-2895-02-00 | 26000  |
| LT-2895-02-01 | 28500  |
| LT-2900-00-00 | 14000  |
| LT-2900-00-01 | 15000  |
| LT-2904-01-00 | 45000  |
| LT-2904-01-01 | 50000  |
| LT-2920-01-00 | 82000  |
| LT-2920-01-01 | 85000  |
| LT-2920-01-03 | 100000 |
| LT-2935-01-00 | 28500  |
| LT-2935-01-01 | 30000  |
| LT-2935-01-02 | 38000  |
| LT-2935-02-00 | 28500  |
| LT-2935-02-01 | 30000  |
| LT-2935-02-02 | 38000  |
| LT-2935-02-03 | 40000  |
| LT-2935-03-00 | 28500  |
| LT-2935-03-01 | 30000  |
| LT-2935-04-00 | 28500  |
| LT-2935-04-01 | 30000  |
| LT-2935-05-00 | 28500  |
| LT-2935-05-01 | 30000  |
| LT-2935-05-02 | 38000  |
| LT-2935-05-03 | 40000  |
| LT-2935-06-00 | 28500  |
| LT-2935-06-01 | 30000  |
| LT-2952-01-00 | 22500  |
| LT-2952-01-01 | 24000  |
| LT-2952-03-00 | 30000  |
| LT-2952-03-01 | 32000  |
| LT-2952-04-00 | 30000  |
| LT-2952-04-01 | 32000  |
| LT-2952-05-00 | 30000  |
| LT-2952-05-01 | 32000  |
| LT-2952-06-00 | 30000  |
| LT-2952-06-01 | 32000  |
| LT-2952-07-00 |        |

|               |       |
|---------------|-------|
|               | 30000 |
| LT-2952-07-01 | 32000 |
| LT-2952-08-00 | 30000 |
| LT-2952-08-01 | 32000 |
| LT-2952-09-00 | 24000 |
| LT-2952-09-01 | 25500 |
| LT-2952-10-00 | 24000 |
| LT-2952-10-01 | 25500 |
| LT-2960-01-01 | 60000 |
| LT-2960-01-02 | 63000 |
| LT-2960-01-04 | 75500 |
| LT-2960-01-05 | 78500 |
| LT-2960-02-00 | 36000 |
| LT-2960-02-01 | 38000 |
| LT-2960-02-02 | 50000 |
| LT-2960-03-00 | 38000 |
| LT-2960-03-01 | 40000 |
| LT-2960-03-02 | 52000 |
| LT-2960-03-03 | 53000 |
| LT-2960-04-00 | 60000 |
| LT-2960-05-00 | 50000 |
| LT-2960-05-02 | 65000 |
| LT-2960-06-00 | 40000 |
| LT-2960-06-01 | 42500 |
| LT-2960-06-02 | 65000 |
| LT-2960-06-03 | 68000 |
| LT-2960-07-00 | 40000 |
| LT-2960-07-01 | 42500 |
| LT-2960-07-02 | 60000 |
| LT-2960-07-03 | 63000 |
| LT-2960-08-00 | 40000 |
| LT-2960-08-01 | 65000 |
| LT-2963-01-00 | 18000 |
| LT-2963-01-01 | 19000 |
| LT-2963-02-00 | 20000 |
| LT-2963-02-01 | 21500 |
| LT-2965-01-00 | 31000 |
| LT-2965-01-01 | 33500 |
| LT-2965-01-02 | 37000 |
| LT-2965-01-03 | 39000 |
| LT-2965-01-04 | 45000 |
| LT-2965-01-05 | 47500 |
| LT-2965-02-00 | 32500 |
| LT-2965-02-01 | 34500 |
| LT-2965-02-02 | 38500 |
| LT-2965-02-03 | 40500 |
| LT-2965-03-00 | 40000 |
| LT-2965-03-01 | 42500 |
| LT-2965-04-00 | 26500 |
| LT-2965-04-01 | 28000 |
| LT-2965-04-02 | 32000 |
| LT-2965-04-03 | 34000 |
| LT-2965-04-04 | 40000 |
| LT-2965-04-05 | 42500 |
| LT-2965-05-00 | 34000 |
| LT-2965-05-01 | 36000 |
| LT-2965-05-02 | 38000 |
| LT-2965-05-03 | 40000 |
| LT-2965-06-00 | 34000 |
| LT-2965-06-01 | 36000 |
| LT-2965-06-02 | 38000 |
| LT-2965-06-03 | 40000 |
| LT-2965-07-00 |       |

|               |        |
|---------------|--------|
|               | 34000  |
| LT-2965-07-01 | 36000  |
| LT-2965-07-02 | 38000  |
| LT-2965-07-03 | 40000  |
| LT-2967-01-00 | 30000  |
| LT-2967-01-01 | 32000  |
| LT-2976-01-00 | 30000  |
| LT-2976-01-01 | 32000  |
| LT-2976-01-02 | 42000  |
| LT-2986-01-00 | 30000  |
| LT-2986-01-01 | 32000  |
| LT-2986-01-02 | 50000  |
| LT-2986-01-03 | 53000  |
| LT-2989-01-00 | 30000  |
| LT-2989-01-01 | 32000  |
| LT-2990-01-00 | 50000  |
| LT-2990-01-01 | 53000  |
| LT-2990-02-01 | 58000  |
| LT-2990-02-03 | 68000  |
| LT-2992-01-00 | 45000  |
| LT-2992-01-01 | 47500  |
| LT-2992-01-02 | 57000  |
| LT-2992-01-03 | 60000  |
| LT-2994-01-00 | 78500  |
| LT-2994-01-01 | 81500  |
| LT-2995-01-00 | 85000  |
| LT-2995-02-01 | 85000  |
| LT-2999-01-00 | 32500  |
| LT-2999-01-01 | 34500  |
| LT-3001-01-00 | 52000  |
| LT-3001-01-01 | 77000  |
| LT-3001-01-02 | 60000  |
| LT-3001-01-03 | 62500  |
| LT-3001-01-04 | 100000 |
| LT-3001-01-05 | 50000  |
| LT-3001-02-00 | 52500  |
| LT-3001-02-01 | 55500  |
| LT-3001-02-02 | 100000 |
| LT-3001-02-03 | 120000 |
| LT-3001-03-00 | 60000  |
| LT-3001-03-01 | 100000 |
| LT-3001-03-02 | 80000  |
| LT-3001-03-03 | 57000  |
| LT-3001-04-00 | 57000  |
| LT-3001-04-01 | 60000  |
| LT-3001-04-02 | 80000  |
| LT-3001-04-03 | 83000  |
| LT-3001-05-00 | 57000  |
| LT-3001-05-01 | 60000  |
| LT-3001-05-02 | 100000 |
| LT-3001-05-03 | 120000 |
| LT-3002-01-01 | 34000  |
| LT-3002-01-02 | 36000  |
| LT-3002-02-00 | 34000  |
| LT-3002-02-01 | 36000  |
| LT-3002-03-00 | 38000  |
| LT-3002-03-01 | 40000  |
| LT-3002-04-00 | 38000  |
| LT-3002-04-01 | 40000  |
| LT-3003-01-01 | 28500  |
| LT-3003-01-02 | 30000  |
| LT-3003-01-03 | 25500  |

|               |        |
|---------------|--------|
|               | 27000  |
| LT-3003-02-00 | 28500  |
| LT-3003-02-01 | 30000  |
| LT-3003-02-02 | 25500  |
| LT-3003-02-03 | 27000  |
| LT-3004-01-01 | 28000  |
| LT-3004-01-02 | 29500  |
| LT-3004-02-00 | 28000  |
| LT-3004-02-01 | 29500  |
| LT-3004-03-01 | 28000  |
| LT-3004-03-02 | 29500  |
| LT-3004-04-00 | 28000  |
| LT-3004-04-01 | 29500  |
| LT-3004-05-00 | 29500  |
| LT-3006-01-00 | 32000  |
| LT-3006-01-01 | 34000  |
| LT-3006-03-00 | 34000  |
| LT-3006-03-01 | 36000  |
| LT-3007-01-00 | 27000  |
| LT-3007-01-01 | 28500  |
| LT-3007-01-02 | 25500  |
| LT-3007-01-03 | 27000  |
| LT-3007-02-00 | 25500  |
| LT-3007-02-01 | 27000  |
| LT-3007-03-00 | 25500  |
| LT-3007-03-01 | 27000  |
| LT-3007-11-00 | 27000  |
| LT-3007-11-01 | 28500  |
| LT-3007-11-02 | 25500  |
| LT-3007-11-03 | 27000  |
| LT-3008-01-00 | 50000  |
| LT-3008-01-01 | 53000  |
| LT-3008-01-02 | 67000  |
| LT-3008-01-03 | 70000  |
| LT-3008-02-00 | 50000  |
| LT-3008-02-01 | 53000  |
| LT-3008-03-00 | 50000  |
| LT-3008-03-01 | 53000  |
| LT-3008-03-02 | 67000  |
| LT-3008-04-00 | 67000  |
| LT-3009-01-00 | 26500  |
| LT-3009-01-01 | 28000  |
| LT-3011-01-00 | 92500  |
| LT-3011-01-01 | 118000 |
| LT-3013-01-00 | 45000  |
| LT-3013-01-01 | 47500  |
| LT-3013-01-02 | 65000  |
| LT-3013-01-03 | 68000  |
| LT-3015-01-00 | 27000  |
| LT-3015-01-01 | 28500  |
| LT-3015-02-00 | 27000  |
| LT-3015-02-01 | 28500  |
| LT-3016-01-00 | 62000  |
| LT-3016-01-01 | 65000  |
| LT-3016-01-02 | 82000  |
| LT-3016-02-00 | 62000  |
| LT-3016-02-01 | 65000  |
| LT-3016-03-00 | 62000  |
| LT-3016-03-01 | 65000  |
| LT-3016-03-03 | 85000  |
| LT-3020-01-00 | 40000  |
| LT-3020-01-01 | 42500  |
| LT-3020-02-00 |        |

|               |        |
|---------------|--------|
|               | 40000  |
| LT-3020-02-01 | 42500  |
| LT-3026-01-00 | 40000  |
| LT-3026-01-01 | 42500  |
| LT-3026-02-00 | 40000  |
| LT-3026-02-01 | 42500  |
| LT-3030-01-00 | 32500  |
| LT-3030-01-01 | 34000  |
| LT-3030-02-00 | 32500  |
| LT-3030-02-01 | 34000  |
| LT-3030-03-00 | 34000  |
| LT-3030-03-01 | 36000  |
| LT-3031-38-00 | 25000  |
| LT-3031-38-01 | 26500  |
| LT-3031-38-02 | 40000  |
| LT-3031-38-03 | 42000  |
| LT-3033-01-00 | 54000  |
| LT-3033-01-01 | 57000  |
| LT-3033-02-00 | 54000  |
| LT-3033-02-01 | 57000  |
| LT-3036-01-00 | 47500  |
| LT-3036-01-01 | 50000  |
| LT-3036-02-00 | 47500  |
| LT-3036-02-01 | 50000  |
| LT-3037-01-00 | 38000  |
| LT-3037-01-01 | 40000  |
| LT-3038-02-00 | 62000  |
| LT-3038-02-01 | 65000  |
| LT-3040-01-00 | 22500  |
| LT-3040-01-01 | 24000  |
| LT-3040-02-00 | 22500  |
| LT-3040-02-01 | 24000  |
| LT-3043-01-00 | 30000  |
| LT-3043-01-01 | 32000  |
| LT-3043-02-00 | 30000  |
| LT-3043-02-01 | 32000  |
| LT-3043-03-00 | 30000  |
| LT-3043-03-01 | 32000  |
| LT-3050-00-00 | 10000  |
| LT-3050-00-01 | 11000  |
| LT-3052-00-00 | 10000  |
| LT-3053-01-00 | 52000  |
| LT-3053-01-01 | 55000  |
| LT-3053-01-02 | 82000  |
| LT-3053-01-03 | 85000  |
| LT-3053-01-RW | 35000  |
| LT-3053-02-00 | 52000  |
| LT-3053-02-01 | 55000  |
| LT-3053-02-02 | 82000  |
| LT-3053-02-03 | 85000  |
| LT-3053-21-01 | 85000  |
| LT-3053-21-03 | 115000 |
| LT-3053-22-00 | 82000  |
| LT-3053-22-01 | 85000  |
| LT-3053-22-02 | 112000 |
| LT-3100-00-00 | 15000  |
| LT-3100-00-01 | 16000  |
| LT-3100-00-02 | 17500  |
| LT-3100-00-03 | 18500  |
| LT-3104-01-00 | 47500  |
| LT-3104-01-01 | 50000  |
| LT-3104-02-00 | 34000  |
| LT-3104-02-01 |        |

|               |        |
|---------------|--------|
|               | 36000  |
| LT-3104-03-00 | 55500  |
| LT-3104-03-01 | 58500  |
| LT-3104-04-00 | 30000  |
| LT-3104-04-01 | 32000  |
| LT-3105-01-00 | 70000  |
| LT-3105-01-01 | 110000 |
| LT-3105-02-00 | 61000  |
| LT-3105-02-01 | 54900  |
| LT-3105-03-00 | 50000  |
| LT-3105-03-01 | 110000 |
| LT-3105-04-00 | 40000  |
| LT-3105-04-01 | 54900  |
| LT-3105-06-00 | 50000  |
| LT-3105-06-01 | 38000  |
| LT-3105-06-02 | 110000 |
| LT-3105-07-00 | 40000  |
| LT-3105-07-01 | 38000  |
| LT-3105-08-00 | 40000  |
| LT-3105-08-01 | 38000  |
| LT-3105-11-00 | 76000  |
| LT-3105-11-01 | 110000 |
| LT-3105-12-00 | 76000  |
| LT-3105-12-01 | 80000  |
| LT-3105-14-00 | 65000  |
| LT-3105-14-01 | 110000 |
| LT-3110-01-00 | 80000  |
| LT-3110-01-01 | 84000  |
| LT-3110-02-00 | 115000 |
| LT-3110-02-01 | 120000 |
| LT-3110-02-02 | 170000 |
| LT-3110-08-00 | 75000  |
| LT-3110-08-01 | 79000  |
| LT-3110-08-02 | 95000  |
| LT-3110-08-03 | 100000 |
| LT-3110-09-00 | 115000 |
| LT-3110-09-01 | 120000 |
| LT-3110-09-02 | 170000 |
| LT-3110-09-05 | 15660  |
| LT-3110-09-OS | 47500  |
| LT-3110-09-RG | 65000  |
| LT-3110-10-00 | 35000  |
| LT-3115-01-00 | 35000  |
| LT-3115-01-01 | 37000  |
| LT-3150-00-00 | 7000   |
| LT-3181-01-00 | 65000  |
| LT-3181-01-01 | 68000  |
| LT-3181-01-02 | 85000  |
| LT-3182-01-00 | 7000   |
| LT-3200-00-00 | 600    |
| LT-3200-00-01 | 130    |
| LT-3280-01-00 | 23000  |
| LT-3280-01-01 | 24000  |
| LT-3280-02-00 | 23000  |
| LT-3280-02-01 | 24500  |
| LT-3300-00-00 | 10500  |
| LT-3300-00-01 | 13500  |
| LT-3350-00-00 | 10000  |
| LT-3390-11-01 | 39000  |
| LT-3400-00-00 | 22500  |
| LT-3446-01-00 | 55000  |
| LT-3446-01-01 | 58000  |
| LT-3446-01-02 |        |

|               |       |
|---------------|-------|
|               | 55000 |
| LT-3446-02-01 | 58000 |
| LT-3455-01-00 | 30000 |
| LT-3455-01-01 | 32000 |
| LT-3515-01-00 | 26500 |
| LT-3515-01-01 | 28000 |
| LT-3517-01-00 | 40000 |
| LT-3517-01-01 | 42500 |
| LT-3517-02-00 | 45000 |
| LT-3517-02-01 | 47500 |
| LT-3517-02-03 | 60000 |
| LT-3517-03-00 | 50000 |
| LT-3517-03-01 | 53000 |
| LT-3517-04-00 | 40000 |
| LT-3517-04-01 | 42500 |
| LT-3517-04-02 | 55000 |
| LT-3517-05-00 | 40000 |
| LT-3517-05-01 | 42500 |
| LT-3517-06-00 | 40000 |
| LT-3517-06-01 | 42500 |
| LT-3517-06-02 | 55000 |
| LT-3517-06-03 | 58000 |
| LT-3517-06-04 | 45000 |
| LT-3517-06-05 | 47500 |
| LT-3517-07-00 | 50000 |
| LT-3517-07-01 | 53000 |
| LT-3517-08-00 | 50000 |
| LT-3517-08-01 | 53000 |
| LT-3519-01-00 | 75000 |
| LT-3519-01-01 | 80000 |
| LT-3519-01-03 | 85000 |
| LT-3519-02-00 | 75000 |
| LT-3519-02-01 | 80000 |
| LT-3519-02-02 | 85000 |
| LT-3519-03-00 | 75000 |
| LT-3519-03-01 | 80000 |
| LT-3519-03-03 | 85000 |
| LT-3519-04-01 | 43000 |
| LT-3519-05-00 | 75000 |
| LT-3519-05-01 | 80000 |
| LT-3519-05-03 | 85000 |
| LT-3519-06-00 | 40000 |
| LT-3519-06-01 | 43000 |
| LT-3519-07-00 | 75000 |
| LT-3519-07-02 | 85000 |
| LT-3519-07-03 | 88000 |
| LT-3519-08-00 | 75000 |
| LT-3519-08-01 | 80000 |
| LT-3519-09-00 | 40000 |
| LT-3519-09-01 | 43000 |
| LT-3519-10-00 | 40000 |
| LT-3519-10-01 | 43000 |
| LT-3519-10-04 | 85000 |
| LT-3519-11-01 | 75000 |
| LT-3519-11-02 | 80000 |
| LT-3519-11-03 | 85000 |
| LT-3519-12-01 | 43000 |
| LT-3519-12-03 | 80000 |
| LT-3519-12-05 | 85000 |
| LT-3519-12-06 | 88000 |
| LT-3519-14-00 | 40000 |
| LT-3519-14-01 | 43000 |

|               |        |
|---------------|--------|
|               | 37000  |
| LT-3520-01-01 | 40000  |
| LT-3520-02-00 | 37000  |
| LT-3520-02-01 | 40000  |
| LT-3520-03-00 | 37000  |
| LT-3520-03-01 | 40000  |
| LT-3520-04-00 | 37000  |
| LT-3523-03-00 | 36000  |
| LT-3523-03-01 | 38000  |
| LT-3523-04-00 | 44000  |
| LT-3523-04-01 | 46500  |
| LT-3523-05-00 | 28500  |
| LT-3523-05-01 | 30000  |
| LT-3523-06-00 | 44000  |
| LT-3523-06-01 | 46500  |
| LT-3523-07-00 | 28500  |
| LT-3523-07-01 | 30000  |
| LT-3523-08-00 | 36000  |
| LT-3523-08-01 | 38000  |
| LT-3523-09-00 | 36000  |
| LT-3523-09-01 | 38000  |
| LT-3523-10-00 | 28500  |
| LT-3523-10-01 | 30000  |
| LT-3523-11-00 | 44000  |
| LT-3523-11-01 | 46500  |
| LT-3523-12-00 | 28500  |
| LT-3523-12-01 | 30000  |
| LT-3523-13-00 | 36000  |
| LT-3523-13-01 | 38000  |
| LT-3523-14-00 | 28500  |
| LT-3523-14-01 | 30000  |
| LT-3523-15-00 | 36000  |
| LT-3523-15-01 | 38000  |
| LT-3525-01-00 | 45000  |
| LT-3525-01-01 | 47500  |
| LT-3527-00-00 | 18000  |
| LT-3527-00-01 | 20000  |
| LT-3527-00-02 | 22000  |
| LT-3527-00-03 | 24000  |
| LT-3528-01-00 | 60000  |
| LT-3528-01-01 | 63000  |
| LT-3528-01-02 | 75000  |
| LT-3528-01-03 | 90000  |
| LT-3528-01-04 | 95000  |
| LT-3528-02-00 | 50000  |
| LT-3528-02-01 | 53000  |
| LT-3529-01-01 | 88000  |
| LT-3529-02-00 | 95000  |
| LT-3529-02-01 | 98000  |
| LT-3529-02-02 | 115000 |
| LT-3529-02-03 | 118000 |
| LT-3529-03-00 | 85000  |
| LT-3529-03-01 | 88000  |
| LT-3529-03-02 | 105000 |
| LT-3529-03-03 | 108000 |
| LT-3529-04-00 | 85000  |
| LT-3529-04-01 | 88000  |
| LT-3529-04-03 | 108000 |
| LT-3529-05-00 | 88000  |
| LT-3529-05-01 | 91000  |
| LT-3529-06-00 | 79000  |
| LT-3529-06-01 | 82000  |
| LT-3529-06-02 |        |

|               |        |
|---------------|--------|
|               | 15000  |
| LT-3530-00-10 | 30000  |
| LT-3530-00-20 | 6500   |
| LT-3531-01-00 | 75000  |
| LT-3531-01-01 | 80000  |
| LT-3531-01-02 | 85000  |
| LT-3531-02-00 | 36000  |
| LT-3531-03-00 | 75000  |
| LT-3531-03-01 | 80000  |
| LT-3531-03-02 | 85000  |
| LT-3531-04-00 | 40000  |
| LT-3531-04-01 | 43000  |
| LT-3531-05-00 | 40000  |
| LT-3531-05-01 | 43000  |
| LT-3531-06-00 | 75000  |
| LT-3531-06-01 | 80000  |
| LT-3531-06-02 | 85000  |
| LT-3531-07-00 | 40000  |
| LT-3531-07-01 | 43000  |
| LT-3531-08-00 | 75000  |
| LT-3531-08-01 | 80000  |
| LT-3531-08-02 | 85000  |
| LT-3531-09-00 | 40000  |
| LT-3531-09-01 | 43000  |
| LT-3531-10-00 | 40000  |
| LT-3531-10-01 | 43000  |
| LT-3531-11-00 | 75000  |
| LT-3531-11-01 | 80000  |
| LT-3531-11-02 | 85000  |
| LT-3532-01-00 | 80000  |
| LT-3532-01-01 | 83000  |
| LT-3532-01-02 | 100000 |
| LT-3532-01-03 | 105000 |
| LT-3532-02    | 9999   |
| LT-3532-02-00 | 80000  |
| LT-3532-02-01 | 83000  |
| LT-3532-02-02 | 100000 |
| LT-3532-02-03 | 105000 |
| LT-3532-03-00 | 80000  |
| LT-3532-03-01 | 83000  |
| LT-3532-03-02 | 100000 |
| LT-3532-03-03 | 105000 |
| LT-3532-04-00 | 90000  |
| LT-3532-04-01 | 93000  |
| LT-3532-04-02 | 110000 |
| LT-3532-04-03 | 115000 |
| LT-3532-05-00 | 95000  |
| LT-3532-05-01 | 98000  |
| LT-3532-05-02 | 103000 |
| LT-3532-06-00 | 97000  |
| LT-3532-06-01 | 97000  |
| LT-3532-07-00 | 60000  |
| LT-3532-07-01 | 65000  |
| LT-3533-01-00 | 40000  |
| LT-3535-01-00 | 28000  |
| LT-3535-02-00 | 28000  |
| LT-3537-01-00 | 34000  |
| LT-3537-03-00 | 34000  |
| LT-3540-01-00 | 17500  |
| LT-3540-01-01 | 18500  |
| LT-3540-02-00 | 17500  |
| LT-3540-02-01 | 18500  |
| LT-3540-02-02 |        |

|               |       |
|---------------|-------|
|               | 17500 |
| LT-3540-03-01 | 18500 |
| LT-3550-00-00 | 25000 |
| LT-3550-00-01 | 26500 |
| LT-3570-00-01 | 28000 |
| LT-3570-00-02 | 36500 |
| LT-3590-01-01 | 85000 |
| LT-3590-01-02 | 95000 |
| LT-3590-02-01 | 85000 |
| LT-3590-02-02 | 95000 |
| LT-3605-01-01 | 22000 |
| LT-3605-02-00 | 21000 |
| LT-3605-02-01 | 22000 |
| LT-3606-00-00 | 22000 |
| LT-3675-00-00 | 15000 |
| LT-3708-00-00 | 20000 |
| LT-3710-00-00 | 44000 |
| LT-3710-00-01 | 46500 |
| LT-3715-01-00 | 24000 |
| LT-3715-01-01 | 26000 |
| LT-3715-01-02 | 24000 |
| LT-3715-01-03 | 23500 |
| LT-3715-01-04 | 25000 |
| LT-3715-01-05 | 27000 |
| LT-3715-02-00 | 23000 |
| LT-3715-02-01 | 25000 |
| LT-3715-03-00 | 20000 |
| LT-3715-03-01 | 22000 |
| LT-3715-03-02 | 24000 |
| LT-3750-00-00 | 16000 |
| LT-3750-00-01 | 16000 |
| LT-3751-01-00 | 40000 |
| LT-3751-01-01 | 42500 |
| LT-3751-02-00 | 40000 |
| LT-3751-02-01 | 42500 |
| LT-3760-01-00 | 23500 |
| LT-3760-01-01 | 25000 |
| LT-3760-02-00 | 21500 |
| LT-3760-02-01 | 23000 |
| LT-3760-03-00 | 24000 |
| LT-3760-03-01 | 25500 |
| LT-3770-01-00 | 28500 |
| LT-3770-01-01 | 30000 |
| LT-3770-02-00 | 28500 |
| LT-3770-02-01 | 30000 |
| LT-3770-03-00 | 28500 |
| LT-3770-03-01 | 30000 |
| LT-3770-04-00 | 28500 |
| LT-3780-01-00 | 26000 |
| LT-3780-01-01 | 27500 |
| LT-3780-02-00 | 28000 |
| LT-3780-02-01 | 29500 |
| LT-3780-03-00 | 30000 |
| LT-3780-03-01 | 32000 |
| LT-3780-04-00 | 33000 |
| LT-3780-04-01 | 35000 |
| LT-3780-05-00 | 33000 |
| LT-3780-05-01 | 35000 |
| LT-3780-06-00 | 28500 |
| LT-3780-06-01 | 30000 |
| LT-3780-07-00 | 28500 |
| LT-3780-07-01 | 30000 |

|               |       |
|---------------|-------|
|               | 28500 |
| LT-3780-08-01 | 30000 |
| LT-3780-09-01 | 19000 |
| LT-3780-10-00 | 24000 |
| LT-3780-10-01 | 25500 |
| LT-3780-11-00 | 28500 |
| LT-3780-11-01 | 30000 |
| LT-3780-12-00 | 24000 |
| LT-3780-12-01 | 25500 |
| LT-3850-01-00 | 20000 |
| LT-3850-01-01 | 21500 |
| LT-3850-02-00 | 20000 |
| LT-3850-02-01 | 21500 |
| LT-3850-03-00 | 20000 |
| LT-3850-03-01 | 21500 |
| LT-3850-04-00 | 20000 |
| LT-3850-04-01 | 21500 |
| LT-3850-05-00 | 26000 |
| LT-3850-05-01 | 27500 |
| LT-3850-21-00 | 20000 |
| LT-3850-21-01 | 21500 |
| LT-3850-22-00 | 20000 |
| LT-3850-22-01 | 21500 |
| LT-3855-00-00 | 20000 |
| LT-3855-00-01 | 21500 |
| LT-3860-01-00 | 20000 |
| LT-3860-01-01 | 21500 |
| LT-3860-02-00 | 20000 |
| LT-3861-00-00 | 20000 |
| LT-3861-00-01 | 21500 |
| LT-3895-00-00 | 30000 |
| LT-3895-00-01 | 35000 |
| LT-3900-04-00 | 24000 |
| LT-3900-04-01 | 25500 |
| LT-3925-00-00 | 17500 |
| LT-3925-00-01 | 18500 |
| LT-3964-01-00 | 40000 |
| LT-3964-02-00 | 40000 |
| LT-3964-02-01 | 42500 |
| LT-3999-01-00 | 30000 |
| LT-3999-01-02 | 17500 |
| LT-3999-02-AC | 2500  |
| LT-4000-01-00 | 17500 |
| LT-4000-01-01 | 18500 |
| LT-4000-02-00 | 17500 |
| LT-4000-02-01 | 18500 |
| LT-4000-03-00 | 17500 |
| LT-4000-03-01 | 18500 |
| LT-4000-04-00 | 17500 |
| LT-4000-04-01 | 18500 |
| LT-4000-05-00 | 17500 |
| LT-4000-05-01 | 18500 |
| LT-4000-06-00 | 17500 |
| LT-4000-06-01 | 18500 |
| LT-4000-06-OS | 11000 |
| LT-4000-07-00 | 17500 |
| LT-4000-07-01 | 18500 |
| LT-4000-07-OS | 11000 |
| LT-4006-01-00 | 44000 |
| LT-4006-01-01 | 46500 |
| LT-4006-02-00 | 44000 |
| LT-4006-02-01 | 46500 |
| LT-4006-02-02 |       |

|               |       |
|---------------|-------|
|               | 44000 |
| LT-4006-03-01 | 46500 |
| LT-4006-04-00 | 44000 |
| LT-4006-04-01 | 46500 |
| LT-4006-05-00 | 44000 |
| LT-4006-05-01 | 46500 |
| LT-4006-06-00 | 44000 |
| LT-4006-06-01 | 46500 |
| LT-4006-07-00 | 44000 |
| LT-4006-07-01 | 46500 |
| LT-4010-00-00 | 32000 |
| LT-4010-00-01 | 34000 |
| LT-4010-01-00 | 32000 |
| LT-4010-01-01 | 34000 |
| LT-4042-01-00 | 23000 |
| LT-4042-01-01 | 24500 |
| LT-4042-02-00 | 22000 |
| LT-4042-02-01 | 23500 |
| LT-4042-03-00 | 22000 |
| LT-4042-03-01 | 23500 |
| LT-4042-04-00 | 22000 |
| LT-4042-04-01 | 23500 |
| LT-4042-05-00 | 22000 |
| LT-4042-05-01 | 23500 |
| LT-4050-01-00 | 17500 |
| LT-4050-01-01 | 18500 |
| LT-4050-02-00 | 17500 |
| LT-4050-02-01 | 18500 |
| LT-4050-03-00 | 17500 |
| LT-4050-03-01 | 18500 |
| LT-4100-01-00 | 28500 |
| LT-4100-01-01 | 30000 |
| LT-4100-02-00 | 21000 |
| LT-4100-02-01 | 22500 |
| LT-4110-00-00 | 21000 |
| LT-4110-00-01 | 22500 |
| LT-4110-02-00 | 24000 |
| LT-4121-01-00 | 30000 |
| LT-4121-01-01 | 32000 |
| LT-4121-01-02 | 50000 |
| LT-4155-01-03 | 65000 |
| LT-4160-01-00 | 50000 |
| LT-4160-01-01 | 53000 |
| LT-4160-01-02 | 75000 |
| LT-4160-01-03 | 78000 |
| LT-4173-01-00 | 20000 |
| LT-4200-00-00 | 14500 |
| LT-4215-00-00 | 15000 |
| LT-4237-01-00 | 28500 |
| LT-4237-01-01 | 30000 |
| LT-4237-02-00 | 28500 |
| LT-4237-02-01 | 30000 |
| LT-4237-03-00 | 28500 |
| LT-4237-03-01 | 30000 |
| LT-4237-04-00 | 28500 |
| LT-4237-04-01 | 30000 |
| LT-4238-01-00 | 33400 |
| LT-4238-01-01 | 35900 |
| LT-4238-02-00 | 33400 |
| LT-4238-02-01 | 35900 |
| LT-4238-03-00 | 33400 |
| LT-4238-03-01 | 35900 |
| LT-4238-04-00 | 33400 |
| LT-4238-04-01 | 35900 |

|               |       |
|---------------|-------|
|               | 20000 |
| LT-4240-01-01 | 21500 |
| LT-4240-02-00 | 20000 |
| LT-4240-02-01 | 21500 |
| LT-4240-03-00 | 20000 |
| LT-4240-03-01 | 21500 |
| LT-4243-01-00 | 40000 |
| LT-4243-01-01 | 43000 |
| LT-4243-01-02 | 51500 |
| LT-4245-01-00 | 80000 |
| LT-4245-01-01 | 85000 |
| LT-4245-01-02 | 95000 |
| LT-4246-01-00 | 32000 |
| LT-4246-01-01 | 34000 |
| LT-4246-01-02 | 45000 |
| LT-4247-01-00 | 40000 |
| LT-4247-01-01 | 42000 |
| LT-4247-01-02 | 60000 |
| LT-4247-01-03 | 62000 |
| LT-4248-01-00 | 67000 |
| LT-4248-01-01 | 70000 |
| LT-4248-01-02 | 87000 |
| LT-4248-01-03 | 90000 |
| LT-4248-02-00 | 67000 |
| LT-4248-02-01 | 70000 |
| LT-4248-02-02 | 87000 |
| LT-4248-02-03 | 70000 |
| LT-4249-01-00 | 30000 |
| LT-4249-01-01 | 32000 |
| LT-4249-01-02 | 50000 |
| LT-4249-02-00 | 50000 |
| LT-4249-03-00 | 30000 |
| LT-4249-03-01 | 32000 |
| LT-4280-01-00 | 37000 |
| LT-4280-01-01 | 40000 |
| LT-4280-01-02 | 45000 |
| LT-4283-01-00 | 40000 |
| LT-4283-01-01 | 42500 |
| LT-4287-01-00 | 4210  |
| LT-4290-01-00 | 26500 |
| LT-4290-01-01 | 28000 |
| LT-4293-01-01 | 32000 |
| LT-4294-01-00 | 26500 |
| LT-4294-01-01 | 28000 |
| LT-4294-02-00 | 26500 |
| LT-4294-02-01 | 28000 |
| LT-4296-01-00 | 28500 |
| LT-4296-01-01 | 30000 |
| LT-4296-02-00 | 28500 |
| LT-4296-02-01 | 30000 |
| LT-4296-03-01 | 30000 |
| LT-4297-01-00 | 30000 |
| LT-4297-01-01 | 32000 |
| LT-4297-02-00 | 30000 |
| LT-4297-02-01 | 32000 |
| LT-4297-03-00 | 38000 |
| LT-4297-03-01 | 40000 |
| LT-4297-04-01 | 32000 |
| LT-4297-05-00 | 30000 |
| LT-4297-05-01 | 32000 |
| LT-4298-01-00 | 30000 |
| LT-4298-01-01 | 32000 |

|               |        |
|---------------|--------|
|               | 22500  |
| LT-4298-02-01 | 24000  |
| LT-4298-03-00 | 30000  |
| LT-4298-03-01 | 32000  |
| LT-4298-04-00 | 22500  |
| LT-4298-04-01 | 24000  |
| LT-4298-05-00 | 22500  |
| LT-4298-05-01 | 24000  |
| LT-4298-06-00 | 30000  |
| LT-4300-00-00 | 25000  |
| LT-4300-00-01 | 26500  |
| LT-4300-01-00 | 15000  |
| LT-4300-01-01 | 16000  |
| LT-4305-01-00 | 24000  |
| LT-4305-01-01 | 25500  |
| LT-4305-02-00 | 24000  |
| LT-4305-02-01 | 25500  |
| LT-4315-01-00 | 28500  |
| LT-4315-01-01 | 30000  |
| LT-4315-02-00 | 28500  |
| LT-4315-02-01 | 30000  |
| LT-4315-03-00 | 28500  |
| LT-4315-03-01 | 30000  |
| LT-4390-00-00 | 47500  |
| LT-4416-02-00 | 77000  |
| LT-4515-01-01 | 30000  |
| LT-4601-01-00 | 47500  |
| LT-4601-01-01 | 50000  |
| LT-4601-02-00 | 47500  |
| LT-4601-02-01 | 50000  |
| LT-4750-00-10 | 15000  |
| LT-4752-01-00 | 36000  |
| LT-4752-01-01 | 38000  |
| LT-4752-02-00 | 36000  |
| LT-4752-02-01 | 38000  |
| LT-4752-03-00 | 42500  |
| LT-4752-04-00 | 40000  |
| LT-4752-04-01 | 42500  |
| LT-4755-01-00 | 54000  |
| LT-4755-01-01 | 57000  |
| LT-4755-01-02 | 79000  |
| LT-4755-02-00 | 100000 |
| LT-4755-03-00 | 175000 |
| LT-4755-03-01 | 225000 |
| LT-4755-04-00 | 115000 |
| LT-4755-04-01 | 230000 |
| LT-4755-05-00 | 165000 |
| LT-4755-05-01 | 300000 |
| LT-4756-01-00 | 160000 |
| LT-4756-01-02 | 235000 |
| LT-4756-01-03 | 250000 |
| LT-4757-11-00 | 6000   |
| LT-4758-01-00 | 50000  |
| LT-4758-01-01 | 53000  |
| LT-4762-01-00 | 28500  |
| LT-4762-01-01 | 30000  |
| LT-4762-02-00 | 34000  |
| LT-4762-02-01 | 36000  |
| LT-4764-01-00 | 50000  |
| LT-4764-01-01 | 53000  |
| LT-4764-02-00 | 50000  |
| LT-4764-02-01 | 53000  |

|               |        |
|---------------|--------|
|               | 21500  |
| LT-4765-02-01 | 14500  |
| LT-4767-01-00 | 54000  |
| LT-4767-01-01 | 57000  |
| LT-4767-02-00 | 54000  |
| LT-4767-02-01 | 57000  |
| LT-4767-02-02 | 69000  |
| LT-4767-02-03 | 72000  |
| LT-4768-01-00 | 50000  |
| LT-4768-01-01 | 53000  |
| LT-4768-01-02 | 65000  |
| LT-4769-01-00 | 52000  |
| LT-4769-01-01 | 55000  |
| LT-4769-01-02 | 72000  |
| LT-4769-01-OS | 35000  |
| LT-4769-01-WO | 42000  |
| LT-4771-01-00 | 32500  |
| LT-4771-01-02 | 30000  |
| LT-4771-02-00 | 32500  |
| LT-4772-01-00 | 50000  |
| LT-4772-01-01 | 53000  |
| LT-4773-01-00 | 50000  |
| LT-4773-01-01 | 53000  |
| LT-4773-01-02 | 65000  |
| LT-4774-01-00 | 85000  |
| LT-4774-01-01 | 90000  |
| LT-4775-01-00 | 50000  |
| LT-4775-01-01 | 53000  |
| LT-4775-01-02 | 65000  |
| LT-4775-01-03 | 68000  |
| LT-4775-01-RW | 4960   |
| LT-4775-02-00 | 50000  |
| LT-4775-02-01 | 53000  |
| LT-4775-02-02 | 65000  |
| LT-4775-02-03 | 68000  |
| LT-4776-01-00 | 50000  |
| LT-4776-01-01 | 53000  |
| LT-4776-01-02 | 55000  |
| LT-4776-01-03 | 58000  |
| LT-4777-01-00 | 50000  |
| LT-4777-01-01 | 53000  |
| LT-4777-02-00 | 40000  |
| LT-4777-02-01 | 43000  |
| LT-4777-03-00 | 40000  |
| LT-4777-03-01 | 43000  |
| LT-4777-05-01 | 68000  |
| LT-4777-06-01 | 68000  |
| LT-4777-07-01 | 105000 |
| LT-4777-08-01 | 90000  |
| LT-4779-01-00 | 52000  |
| LT-4779-01-01 | 55000  |
| LT-4779-02-00 | 52000  |
| LT-4779-02-01 | 55000  |
| LT-4779-03-00 | 52000  |
| LT-4779-03-01 | 55000  |
| LT-4779-03-02 | 67000  |
| LT-4779-03-03 | 70000  |
| LT-4784-01-00 | 28500  |
| LT-4785-00-01 | 20000  |
| LT-4788-01-00 | 28000  |
| LT-4788-01-01 | 30000  |
| LT-4790-02-00 | 30000  |

|               |       |
|---------------|-------|
|               | 32000 |
| LT-4790-02-02 | 40000 |
| LT-4790-03-00 | 36000 |
| LT-4790-03-01 | 38000 |
| LT-4790-04-00 | 26500 |
| LT-4790-04-01 | 28000 |
| LT-4790-04-02 | 38000 |
| LT-4790-05-00 | 26500 |
| LT-4790-05-01 | 28000 |
| LT-4790-06-00 | 26500 |
| LT-4790-06-01 | 28000 |
| LT-4790-07-00 | 26500 |
| LT-4790-07-01 | 28000 |
| LT-4790-08-00 | 30000 |
| LT-4790-08-01 | 32000 |
| LT-4790-09-00 | 30000 |
| LT-4790-09-01 | 32000 |
| LT-4790-10-00 | 36000 |
| LT-4790-10-01 | 38000 |
| LT-4790-11-00 | 36000 |
| LT-4790-11-01 | 38000 |
| LT-4790-12-00 | 26500 |
| LT-4790-12-01 | 28000 |
| LT-4790-13-00 | 30000 |
| LT-4790-13-01 | 32000 |
| LT-4790-14-00 | 50000 |
| LT-4790-14-01 | 53000 |
| LT-4791-01-00 | 50000 |
| LT-4791-01-01 | 53000 |
| LT-4791-02-00 | 52000 |
| LT-4791-03-00 | 53000 |
| LT-4791-03-01 | 56000 |
| LT-4792-01-00 | 38000 |
| LT-4792-01-01 | 40000 |
| LT-4792-02-00 | 38000 |
| LT-4792-02-01 | 40000 |
| LT-4792-03-00 | 40000 |
| LT-4792-03-01 | 42500 |
| LT-4793-01-00 | 42000 |
| LT-4793-01-01 | 44500 |
| LT-4794-01-00 | 28500 |
| LT-4794-01-01 | 30000 |
| LT-4794-02-00 | 28500 |
| LT-4794-02-01 | 30000 |
| LT-4794-03-00 | 35000 |
| LT-4794-03-01 | 37000 |
| LT-4795-01-00 | 55000 |
| LT-4795-01-01 | 58000 |
| LT-4795-01-02 | 70000 |
| LT-4795-01-03 | 73000 |
| LT-4795-02-00 | 55000 |
| LT-4795-02-01 | 58000 |
| LT-4795-02-02 | 70000 |
| LT-4795-02-03 | 73000 |
| LT-4795-03-00 | 55000 |
| LT-4795-03-01 | 58000 |
| LT-4795-03-02 | 70000 |
| LT-4795-03-03 | 73000 |
| LT-4796-01-00 | 36000 |
| LT-4796-01-01 | 38000 |
| LT-4797-01-00 | 42500 |
| LT-4797-01-01 | 45000 |
| LT-4797-02-00 |       |

|               |       |
|---------------|-------|
|               | 42500 |
| LT-4797-02-01 | 45000 |
| LT-4797-03-00 | 42500 |
| LT-4797-03-01 | 45000 |
| LT-4798-01-00 | 35000 |
| LT-4798-01-01 | 38000 |
| LT-4798-01-02 | 48000 |
| LT-4798-02-00 | 35000 |
| LT-4798-02-01 | 38000 |
| LT-4799-01-00 | 45000 |
| LT-4799-01-01 | 47500 |
| LT-4799-02-00 | 45000 |
| LT-4799-02-01 | 47500 |
| LT-4820-01-00 | 36000 |
| LT-4820-01-01 | 38000 |
| LT-4848-00-00 | 22500 |
| LT-4848-00-01 | 24000 |
| LT-4850-00-00 | 14000 |
| LT-4850-00-01 | 15000 |
| LT-4874-00-00 | 17000 |
| LT-4875-01-00 | 18500 |
| LT-4875-01-01 | 20000 |
| LT-4875-02-00 | 15000 |
| LT-4880-01-00 | 32000 |
| LT-4880-01-01 | 34000 |
| LT-4880-02-00 | 32000 |
| LT-4880-02-01 | 34000 |
| LT-4880-03-AC | 4500  |
| LT-4880-04-00 | 32000 |
| LT-4880-04-01 | 34000 |
| LT-4880-31-00 | 32000 |
| LT-4880-31-01 | 34000 |
| LT-4880-32-00 | 32000 |
| LT-4880-33-00 | 32000 |
| LT-4880-33-01 | 34000 |
| LT-4881-01-00 | 30000 |
| LT-4881-01-01 | 32000 |
| LT-4882-01-00 | 55000 |
| LT-4882-01-01 | 58000 |
| LT-4883-01-00 | 37500 |
| LT-4885-01-00 | 26500 |
| LT-4885-01-01 | 28000 |
| LT-4888-01-00 | 44000 |
| LT-4888-01-01 | 80000 |
| LT-4895-01-00 | 30000 |
| LT-4895-01-01 | 32000 |
| LT-4895-01-02 | 36000 |
| LT-4895-01-03 | 38000 |
| LT-4895-01-04 | 42000 |
| LT-4895-01-05 | 45000 |
| LT-4895-02-00 | 30000 |
| LT-4895-02-01 | 32000 |
| LT-4895-02-02 | 36000 |
| LT-4895-02-03 | 38000 |
| LT-4895-03-00 | 30000 |
| LT-4895-03-01 | 32000 |
| LT-4895-03-02 | 36000 |
| LT-4895-03-03 | 38000 |
| LT-4900-01-00 | 10000 |
| LT-4900-01-RW | 14000 |
| LT-4900-02-00 | 10000 |
| LT-4900-02-RW | 14000 |

|               |       |
|---------------|-------|
|               | 26000 |
| LT-4950-01-01 | 27500 |
| LT-4950-02-00 | 26000 |
| LT-4950-02-01 | 27500 |
| LT-4950-03-00 | 26000 |
| LT-4950-03-01 | 27500 |
| LT-4950-04-00 | 26000 |
| LT-4950-04-01 | 27500 |
| LT-4952-01-00 | 28000 |
| LT-4952-01-01 | 29500 |
| LT-4960-01-00 | 25000 |
| LT-4960-01-01 | 26500 |
| LT-4960-02-00 | 25000 |
| LT-4960-02-01 | 26500 |
| LT-4960-03-00 | 25000 |
| LT-4960-03-01 | 26500 |
| LT-4960-04-00 | 20000 |
| LT-4960-04-01 | 21500 |
| LT-4960-05-00 | 25000 |
| LT-4960-05-01 | 26500 |
| LT-4962-01-00 | 21000 |
| LT-4962-02-00 | 21000 |
| LT-4962-03-00 | 21000 |
| LT-4962-04-00 | 3000  |
| LT-4963-01-00 | 30000 |
| LT-4963-01-01 | 32000 |
| LT-4963-02-00 | 30000 |
| LT-4963-02-01 | 32000 |
| LT-4963-03-00 | 2500  |
| LT-4966-01-00 | 28500 |
| LT-4966-01-01 | 30000 |
| LT-4966-02-00 | 28500 |
| LT-4966-02-01 | 30000 |
| LT-4966-03-00 | 36000 |
| LT-4966-03-01 | 38000 |
| LT-4967-00-00 | 24500 |
| LT-4968-01-00 | 44000 |
| LT-4970-00-00 | 28500 |
| LT-4970-00-01 | 30000 |
| LT-4971-01-00 | 52000 |
| LT-4971-01-01 | 55000 |
| LT-4971-02-00 | 52000 |
| LT-4971-02-01 | 55000 |
| LT-4971-02-02 | 67000 |
| LT-4971-02-03 | 70000 |
| LT-5005-01-00 | 26500 |
| LT-5005-01-01 | 28000 |
| LT-5005-02-00 | 26500 |
| LT-5005-02-01 | 28000 |
| LT-5005-03-00 | 26500 |
| LT-5005-03-01 | 28000 |
| LT-5007-01-00 | 30000 |
| LT-5007-01-01 | 32000 |
| LT-5007-02-00 | 30000 |
| LT-5007-02-01 | 32000 |
| LT-5007-03-00 | 30000 |
| LT-5007-03-01 | 32000 |
| LT-5014-01-00 | 20000 |
| LT-5016-01-00 | 27000 |
| LT-5016-01-01 | 28500 |
| LT-5020-04-00 | 23000 |
| LT-5020-04-01 | 24500 |
| LT-5020-04-02 |       |

|               |        |
|---------------|--------|
|               | 22000  |
| LT-5020-04-03 | 23500  |
| LT-5020-05-00 | 22000  |
| LT-5020-05-01 | 23500  |
| LT-5020-06-00 | 22000  |
| LT-5020-06-01 | 23500  |
| LT-5020-06-02 | 21000  |
| LT-5020-06-03 | 22500  |
| LT-5020-08-00 | 22000  |
| LT-5020-08-01 | 23500  |
| LT-5020-08-02 | 21000  |
| LT-5020-08-03 | 22500  |
| LT-5020-09-00 | 20000  |
| LT-5020-09-01 | 21500  |
| LT-5020-09-02 | 19000  |
| LT-5020-09-03 | 20000  |
| LT-5021-01-00 | 22500  |
| LT-5021-01-01 | 24000  |
| LT-5021-02-00 | 22500  |
| LT-5021-02-01 | 24000  |
| LT-5023-01-00 | 17500  |
| LT-5023-01-01 | 18500  |
| LT-5023-02-00 | 17500  |
| LT-5023-02-01 | 18500  |
| LT-5023-02-03 | 108900 |
| LT-5024-01-00 | 21000  |
| LT-5024-01-01 | 22500  |
| LT-5024-02-00 | 21000  |
| LT-5024-02-01 | 22500  |
| LT-5025-01-00 | 22000  |
| LT-5025-01-01 | 23500  |
| LT-5025-02-00 | 22000  |
| LT-5025-02-01 | 23500  |
| LT-5025-03-00 | 22000  |
| LT-5025-03-01 | 23500  |
| LT-5025-04-00 | 21000  |
| LT-5025-04-01 | 22500  |
| LT-5025-05-00 | 23000  |
| LT-5025-05-01 | 24500  |
| LT-5027-02-00 | 14000  |
| LT-5027-02-01 | 15000  |
| LT-5030-01-00 | 23000  |
| LT-5030-01-01 | 24500  |
| LT-5030-01-02 | 22000  |
| LT-5030-01-03 | 23500  |
| LT-5030-02-00 | 23000  |
| LT-5030-02-01 | 24500  |
| LT-5030-02-02 | 22000  |
| LT-5030-02-03 | 23500  |
| LT-5030-03-00 | 20000  |
| LT-5030-03-01 | 21500  |
| LT-5030-03-02 | 19000  |
| LT-5030-03-03 | 20000  |
| LT-5030-03-04 | 18000  |
| LT-5030-03-05 | 19000  |
| LT-5030-03-06 | 17000  |
| LT-5030-03-07 | 18000  |
| LT-5030-04-00 | 22000  |
| LT-5030-04-01 | 23500  |
| LT-5030-04-02 | 21000  |
| LT-5030-04-03 | 22500  |
| LT-5030-05-00 | 23000  |
| LT-5030-05-01 |        |

|               |       |
|---------------|-------|
|               | 24500 |
| LT-5030-05-02 | 22000 |
| LT-5030-05-03 | 23500 |
| LT-5030-06-00 | 21000 |
| LT-5030-06-01 | 22500 |
| LT-5030-06-02 | 20000 |
| LT-5030-06-03 | 21500 |
| LT-5030-07-00 | 22000 |
| LT-5030-07-01 | 23500 |
| LT-5030-07-02 | 21000 |
| LT-5030-07-03 | 22500 |
| LT-5032-01-00 | 24000 |
| LT-5035-01-00 | 21000 |
| LT-5035-01-01 | 22500 |
| LT-5035-02-00 | 21000 |
| LT-5035-02-01 | 22500 |
| LT-5035-03-00 | 19000 |
| LT-5035-03-01 | 22000 |
| LT-5035-03-03 | 20000 |
| LT-5035-03-04 | 23500 |
| LT-5035-03-AC | 2310  |
| LT-5035-05-00 | 23000 |
| LT-5035-05-01 | 24500 |
| LT-5035-06-00 | 23000 |
| LT-5035-07-00 | 23000 |
| LT-5035-07-01 | 24500 |
| LT-5036-01-00 | 30000 |
| LT-5036-01-01 | 32000 |
| LT-5036-02-00 | 30000 |
| LT-5036-02-01 | 32000 |
| LT-5036-03-00 | 30000 |
| LT-5036-03-01 | 32000 |
| LT-5037-01-00 | 22500 |
| LT-5038-01-00 | 30000 |
| LT-5038-01-01 | 32000 |
| LT-5038-02-00 | 30000 |
| LT-5038-02-01 | 32000 |
| LT-5038-03-01 | 32000 |
| LT-5038-04-00 | 30000 |
| LT-5038-04-01 | 32000 |
| LT-5038-05-00 | 16000 |
| LT-5038-05-01 | 32000 |
| LT-5038-06-00 | 30000 |
| LT-5038-06-01 | 32000 |
| LT-5038-07-00 | 30000 |
| LT-5038-07-01 | 32000 |
| LT-5038-08-00 | 30000 |
| LT-5038-08-01 | 32000 |
| LT-5038-09-00 | 30000 |
| LT-5038-09-01 | 32000 |
| LT-5038-10-00 | 30000 |
| LT-5038-10-01 | 32000 |
| LT-5039-01-00 | 24500 |
| LT-5039-01-01 | 26000 |
| LT-5040-01-00 | 22000 |
| LT-5040-01-01 | 23500 |
| LT-5040-02-00 | 20000 |
| LT-5040-02-01 | 21500 |
| LT-5040-02-02 | 14000 |
| LT-5040-02-03 | 15000 |
| LT-5040-03-00 | 21000 |
| LT-5040-03-01 | 22500 |
| LT-5040-04-00 |       |

|               |        |
|---------------|--------|
|               | 24000  |
| LT-5040-31-01 | 25500  |
| LT-5041-01-00 | 8000   |
| LT-5042-02-00 | 30000  |
| LT-5043-01-00 | 28500  |
| LT-5043-01-01 | 30000  |
| LT-5043-02-00 | 28500  |
| LT-5043-02-01 | 30000  |
| LT-5047-01-00 | 30000  |
| LT-5047-01-01 | 32000  |
| LT-5047-01-02 | 35000  |
| LT-5047-01-03 | 37000  |
| LT-5047-02-00 | 30000  |
| LT-5047-02-01 | 32000  |
| LT-5047-02-02 | 35000  |
| LT-5047-02-03 | 37000  |
| LT-5047-03-02 | 35000  |
| LT-5047-03-03 | 37000  |
| LT-5047-04-04 | 40000  |
| LT-5047-04-05 | 42500  |
| LT-5047-05-05 | 42500  |
| LT-5100-00-00 | 22500  |
| LT-5100-00-01 | 24000  |
| LT-5121-01-00 | 50000  |
| LT-5121-01-01 | 53000  |
| LT-5121-02-00 | 50000  |
| LT-5121-02-01 | 53000  |
| LT-5121-02-02 | 56000  |
| LT-5121-02-03 | 59000  |
| LT-5121-03-00 | 75000  |
| LT-5121-03-01 | 78000  |
| LT-5121-04-00 | 32000  |
| LT-5121-04-01 | 34000  |
| LT-5121-05-00 | 40000  |
| LT-5121-05-01 | 42500  |
| LT-5121-06-00 | 80000  |
| LT-5121-06-01 | 83000  |
| LT-5121-06-02 | 95000  |
| LT-5121-06-03 | 100000 |
| LT-5121-07-01 | 63000  |
| LT-5121-07-02 | 72000  |
| LT-5121-08-00 | 46000  |
| LT-5121-08-01 | 48500  |
| LT-5121-09-00 | 50000  |
| LT-5121-09-01 | 52500  |
| LT-5121-10-00 | 40000  |
| LT-5121-10-01 | 42000  |
| LT-5121-11-00 | 65000  |
| LT-5121-11-01 | 68000  |
| LT-5121-11-02 | 70000  |
| LT-5121-12-00 | 50000  |
| LT-5121-12-01 | 53000  |
| LT-5121-13-00 | 40000  |
| LT-5121-13-01 | 42500  |
| LT-5121-13-02 | 45000  |
| LT-5121-13-03 | 47500  |
| LT-5121-14-00 | 50000  |
| LT-5121-14-01 | 53000  |
| LT-5121-15-00 | 40000  |
| LT-5121-15-01 | 42500  |
| LT-5121-15-02 | 45000  |
| LT-5121-15-03 | 47500  |
| LT-5121-15-00 |        |

|               |        |
|---------------|--------|
|               | 40000  |
| LT-5121-17-01 | 42000  |
| LT-5121-21-00 | 25000  |
| LT-5125-00-00 | 18500  |
| LT-5125-00-01 | 20000  |
| LT-5131-01-00 | 39000  |
| LT-5131-01-01 | 41000  |
| LT-5204-01-00 | 54000  |
| LT-5204-01-01 | 57000  |
| LT-5285-00-01 | 20000  |
| LT-5355-01-00 | 38000  |
| LT-5355-01-01 | 40000  |
| LT-5390-01-00 | 18000  |
| LT-5390-02-00 | 12000  |
| LT-5400-00-00 | 22500  |
| LT-5401-01-01 | 16000  |
| LT-5401-02-00 | 16000  |
| LT-5600-00-00 | 1840   |
| LT-5600-00-10 | 1380   |
| LT-5600-00-20 | 1200   |
| LT-5600-00-30 | 6000   |
| LT-5610-01-00 | 32000  |
| LT-5611-01-00 | 38000  |
| LT-5611-01-01 | 40000  |
| LT-5612-01-00 | 32000  |
| LT-5612-01-01 | 34000  |
| LT-5612-02-00 | 32000  |
| LT-5612-02-01 | 34000  |
| LT-5612-03-00 | 32000  |
| LT-5612-03-01 | 34000  |
| LT-5612-04-00 | 32000  |
| LT-5612-04-01 | 34000  |
| LT-5613-01-00 | 28500  |
| LT-5613-01-01 | 30000  |
| LT-5614-01-00 | 40000  |
| LT-5614-01-01 | 50000  |
| LT-5617-01-00 | 77000  |
| LT-5617-01-01 | 81000  |
| LT-5617-01-RG | 102000 |
| LT-5618-00-00 | 16000  |
| LT-5619-01-00 | 67000  |
| LT-5619-01-01 | 70000  |
| LT-5619-01-OS | 30000  |
| LT-5619-02-00 | 67000  |
| LT-5619-02-01 | 70000  |
| LT-5619-03-00 | 67000  |
| LT-5619-03-01 | 70000  |
| LT-5620-01-00 | 40000  |
| LT-5620-01-01 | 42500  |
| LT-5620-02-00 | 34000  |
| LT-5620-02-01 | 36000  |
| LT-5620-04-01 | 7500   |
| LT-5652-01-00 | 24000  |
| LT-5652-02-00 | 32000  |
| LT-5658-01-00 | 80000  |
| LT-5658-01-01 | 84000  |
| LT-5658-01-02 | 105000 |
| LT-5658-02-00 | 40000  |
| LT-5658-02-01 | 42500  |
| LT-5658-02-02 | 60000  |
| LT-5658-02-03 | 63000  |
| LT-5658-03-00 | 62000  |
| LT-5658-03-01 |        |

|               |        |
|---------------|--------|
|               | 65000  |
| LT-5658-03-02 | 82000  |
| LT-5658-03-03 | 86000  |
| LT-5670-01-00 | 44000  |
| LT-5670-01-01 | 46500  |
| LT-5670-01-02 | 52000  |
| LT-5670-01-03 | 55000  |
| LT-5670-01-04 | 57000  |
| LT-5670-01-05 | 60000  |
| LT-5670-01-06 | 72000  |
| LT-5670-01-07 | 75000  |
| LT-5670-01-08 | 150000 |
| LT-5670-01-09 | 153000 |
| LT-5670-02-02 | 52000  |
| LT-5670-02-03 | 55000  |
| LT-5677-01-01 | 225000 |
| LT-5677-01-03 | 360000 |
| LT-5680-01-00 | 37500  |
| LT-5680-01-01 | 39500  |
| LT-5680-02-00 | 28000  |
| LT-5680-02-01 | 29500  |
| LT-5680-02-02 | 30000  |
| LT-5680-02-03 | 32500  |
| LT-5680-05-00 | 37500  |
| LT-5680-05-01 | 39500  |
| LT-5681-03-00 | 22500  |
| LT-5681-04-00 | 28000  |
| LT-5681-04-01 | 29500  |
| LT-5700-00-00 | 230    |
| LT-5704-01-00 | 55000  |
| LT-5704-01-01 | 58000  |
| LT-5704-02-00 | 55000  |
| LT-5704-02-01 | 58000  |
| LT-5705-00-00 | 34000  |
| LT-5705-00-01 | 36000  |
| LT-5705-00-02 | 50000  |
| LT-5705-00-03 | 53000  |
| LT-5710-01-00 | 34000  |
| LT-5710-01-01 | 36000  |
| LT-5710-02-00 | 34000  |
| LT-5710-02-01 | 36000  |
| LT-5716-01-00 | 32000  |
| LT-5716-01-01 | 18000  |
| LT-5716-03-00 | 32000  |
| LT-5716-03-01 | 42500  |
| LT-5716-05-00 | 30000  |
| LT-5716-05-01 | 32000  |
| LT-5716-05-02 | 40000  |
| LT-5716-05-RW | 25000  |
| LT-5717-01-00 | 30000  |
| LT-5717-01-01 | 32000  |
| LT-5717-01-02 | 45000  |
| LT-5717-02-00 | 30000  |
| LT-5717-02-01 | 32000  |
| LT-5717-02-02 | 45000  |
| LT-5717-03-00 | 30000  |
| LT-5717-03-01 | 32000  |
| LT-5717-04-00 | 32000  |
| LT-5718-01-00 | 62000  |
| LT-5718-01-01 | 65000  |
| LT-5718-01-02 | 82000  |
| LT-5718-01-03 | 86000  |
| LT-5718-02-00 |        |

|               |       |
|---------------|-------|
|               | 62000 |
| LT-5718-02-01 | 65000 |
| LT-5718-02-02 | 82000 |
| LT-5718-03-00 | 62000 |
| LT-5718-03-01 | 65000 |
| LT-5718-03-03 | 86000 |
| LT-5719-01-00 | 27000 |
| LT-5719-01-01 | 28500 |
| LT-5719-01-02 | 30000 |
| LT-5719-01-03 | 32000 |
| LT-5719-02-00 | 30000 |
| LT-5719-02-01 | 32000 |
| LT-5719-02-OS | 22000 |
| LT-5722-01-00 | 60000 |
| LT-5722-01-01 | 63000 |
| LT-5722-01-02 | 80000 |
| LT-5723-01-00 | 30000 |
| LT-5723-01-01 | 32000 |
| LT-5723-02-00 | 30000 |
| LT-5723-02-01 | 32000 |
| LT-5723-03-00 | 30000 |
| LT-5723-03-01 | 32000 |
| LT-5725-04-00 | 17000 |
| LT-5725-04-01 | 18000 |
| LT-5726-01-00 | 3720  |
| LT-5727-00-01 | 18000 |
| LT-5727-00-02 | 20000 |
| LT-5727-00-03 | 28000 |
| LT-5727-00-04 | 30000 |
| LT-5727-02-00 | 28000 |
| LT-5728-00-00 | 30000 |
| LT-5728-00-01 | 32000 |
| LT-5730-00-00 | 22500 |
| LT-5734-01-00 | 40000 |
| LT-5734-01-01 | 42500 |
| LT-5734-01-02 | 55000 |
| LT-5734-01-03 | 58000 |
| LT-5734-02-00 | 45000 |
| LT-5734-02-01 | 47500 |
| LT-5734-02-02 | 57000 |
| LT-5734-02-03 | 60000 |
| LT-5734-03-00 | 40000 |
| LT-5734-03-01 | 42500 |
| LT-5734-03-02 | 50000 |
| LT-5735-01-00 | 38000 |
| LT-5735-02-00 | 36000 |
| LT-5735-02-01 | 38000 |
| LT-5737-00-00 | 26000 |
| LT-5738-01-00 | 34000 |
| LT-5738-01-01 | 36000 |
| LT-5739-01-00 | 32000 |
| LT-5739-01-01 | 36000 |
| LT-5739-02-00 | 32000 |
| LT-5739-02-01 | 36000 |
| LT-5739-03-00 | 32000 |
| LT-5739-03-01 | 36000 |
| LT-5739-04-00 | 32000 |
| LT-5739-04-01 | 36000 |
| LT-5739-05-00 | 32000 |
| LT-5739-05-01 | 36000 |
| LT-5740-01-00 | 35000 |
| LT-5740-01-01 | 37000 |
| LT-5740-01-02 |       |

|               |       |
|---------------|-------|
|               | 50000 |
| LT-5740-01-03 | 53000 |
| LT-5740-01-10 | 26500 |
| LT-5740-01-11 | 28000 |
| LT-5740-02-00 | 35000 |
| LT-5740-02-01 | 37000 |
| LT-5740-02-02 | 50000 |
| LT-5740-02-03 | 53000 |
| LT-5740-03-00 | 35000 |
| LT-5740-03-01 | 37000 |
| LT-5740-03-02 | 50000 |
| LT-5740-03-03 | 53000 |
| LT-5740-03-10 | 25000 |
| LT-5740-03-11 | 26500 |
| LT-5740-03-12 | 35000 |
| LT-5740-03-13 | 37000 |
| LT-5740-04-00 | 35000 |
| LT-5740-04-01 | 37000 |
| LT-5740-04-02 | 50000 |
| LT-5740-04-10 | 25000 |
| LT-5740-04-11 | 26500 |
| LT-5740-04-12 | 35000 |
| LT-5740-04-13 | 37000 |
| LT-5740-05-00 | 35000 |
| LT-5740-05-01 | 37000 |
| LT-5740-06-00 | 32000 |
| LT-5740-06-01 | 34000 |
| LT-5740-07-00 | 35000 |
| LT-5740-07-01 | 37000 |
| LT-5740-07-02 | 50000 |
| LT-5740-07-03 | 53000 |
| LT-5740-07-10 | 25000 |
| LT-5740-07-11 | 26500 |
| LT-5740-07-12 | 35000 |
| LT-5740-08-00 | 35000 |
| LT-5740-08-01 | 37000 |
| LT-5740-08-02 | 50000 |
| LT-5740-08-10 | 25000 |
| LT-5740-08-11 | 26500 |
| LT-5740-09-00 | 32000 |
| LT-5740-09-01 | 34000 |
| LT-5740-10-00 | 60000 |
| LT-5740-10-01 | 63000 |
| LT-5740-10-02 | 75000 |
| LT-5740-10-03 | 78000 |
| LT-5740-11-00 | 60000 |
| LT-5740-11-01 | 63000 |
| LT-5740-11-02 | 75000 |
| LT-5740-11-03 | 78000 |
| LT-5740-12-00 | 38000 |
| LT-5740-12-01 | 40000 |
| LT-5740-12-02 | 50000 |
| LT-5740-12-03 | 53000 |
| LT-5740-14-00 | 60000 |
| LT-5740-14-01 | 63000 |
| LT-5740-14-02 | 75000 |
| LT-5740-15-00 | 60000 |
| LT-5740-15-01 | 63000 |
| LT-5740-15-02 | 75000 |
| LT-5740-15-03 | 78000 |
| LT-5740-16-01 | 37000 |
| LT-5740-16-03 | 53000 |
| LT-5740-17-00 |       |

|               |       |
|---------------|-------|
|               | 52000 |
| LT-5740-17-01 | 55000 |
| LT-5740-17-02 | 75000 |
| LT-5740-18-00 | 60000 |
| LT-5740-18-01 | 63000 |
| LT-5740-18-02 | 75000 |
| LT-5740-19-00 | 46000 |
| LT-5740-19-01 | 48500 |
| LT-5740-19-02 | 75000 |
| LT-5740-20-00 | 52000 |
| LT-5740-20-01 | 55000 |
| LT-5740-20-02 | 75000 |
| LT-5740-21-00 | 46000 |
| LT-5740-21-01 | 48500 |
| LT-5740-22-00 | 38000 |
| LT-5740-22-01 | 40000 |
| LT-5740-22-02 | 50000 |
| LT-5742-01-00 | 30000 |
| LT-5742-01-01 | 32000 |
| LT-5742-02-00 | 30000 |
| LT-5742-02-01 | 32000 |
| LT-5765-01-02 | 10000 |
| LT-5785-01-00 | 22500 |
| LT-5785-01-02 | 24000 |
| LT-5785-02-00 | 20000 |
| LT-5785-02-01 | 21500 |
| LT-5785-02-02 | 22500 |
| LT-5785-02-03 | 24000 |
| LT-5797-01-00 | 35000 |
| LT-5797-01-01 | 40000 |
| LT-5797-02-00 | 32000 |
| LT-5797-02-01 | 37000 |
| LT-5797-03-00 | 52000 |
| LT-5797-03-01 | 55000 |
| LT-5797-04-01 | 55000 |
| LT-5797-08-00 | 60000 |
| LT-5797-08-01 | 63000 |
| LT-5797-11-01 | 70000 |
| LT-5800-00-00 | 12500 |
| LT-5800-00-01 | 13500 |
| LT-5825-00-01 | 10000 |
| LT-5826-00-00 | 4000  |
| LT-5826-00-01 | 5000  |
| LT-5850-00-00 | 17500 |
| LT-5850-00-01 | 14500 |
| LT-5850-00-04 | 10000 |
| LT-5852-01-00 | 31000 |
| LT-5852-01-01 | 33000 |
| LT-5852-01-02 | 32000 |
| LT-5852-01-03 | 34000 |
| LT-5852-02-00 | 31000 |
| LT-5852-02-01 | 33000 |
| LT-5852-02-02 | 32000 |
| LT-5852-02-03 | 34000 |
| LT-5852-03-00 | 31000 |
| LT-5852-03-01 | 33000 |
| LT-5852-03-02 | 32000 |
| LT-5852-03-03 | 34000 |
| LT-5852-04-00 | 31000 |
| LT-5852-04-01 | 33000 |
| LT-5852-04-02 | 32000 |
| LT-5852-04-03 | 34000 |

|               |       |
|---------------|-------|
|               | 31000 |
| LT-5852-05-01 | 33000 |
| LT-5852-05-02 | 32000 |
| LT-5852-05-03 | 34000 |
| LT-5852-06-00 | 32000 |
| LT-5852-06-01 | 34000 |
| LT-5852-07-00 | 32000 |
| LT-5852-07-01 | 34000 |
| LT-5852-08-00 | 32000 |
| LT-5852-08-01 | 34000 |
| LT-5852-09-00 | 32000 |
| LT-5852-09-01 | 34000 |
| LT-5855-01-00 | 24500 |
| LT-5855-01-01 | 26000 |
| LT-5855-02-00 | 24500 |
| LT-5855-02-01 | 26000 |
| LT-5855-03-00 | 24500 |
| LT-5855-03-01 | 26000 |
| LT-5855-04-00 | 24500 |
| LT-5855-04-01 | 26000 |
| LT-5855-41-00 | 22500 |
| LT-5855-41-01 | 24000 |
| LT-5856-01-00 | 12000 |
| LT-5856-01-01 | 13000 |
| LT-5856-02-00 | 12000 |
| LT-5856-02-01 | 13000 |
| LT-5857-00-00 | 22500 |
| LT-5857-00-01 | 24000 |
| LT-5860-01-00 | 22500 |
| LT-5860-01-01 | 24000 |
| LT-5860-02-00 | 22500 |
| LT-5860-02-01 | 24000 |
| LT-5862-01-00 | 20000 |
| LT-5862-01-01 | 21500 |
| LT-5862-02-00 | 20000 |
| LT-5862-02-01 | 21500 |
| LT-5862-06-00 | 4020  |
| LT-5863-01-00 | 20000 |
| LT-5863-01-01 | 21500 |
| LT-5863-01-02 | 26000 |
| LT-5863-01-03 | 27500 |
| LT-5863-02-00 | 23000 |
| LT-5863-02-01 | 24500 |
| LT-5863-03-00 | 20000 |
| LT-5863-03-01 | 21500 |
| LT-5864-01-00 | 26500 |
| LT-5864-01-01 | 28000 |
| LT-5864-02-00 | 26500 |
| LT-5864-02-01 | 28000 |
| LT-5870-00-00 | 25000 |
| LT-5870-00-01 | 26500 |
| LT-5870-00-02 | 35000 |
| LT-5880-00-00 | 24000 |
| LT-5880-00-OS | 10000 |
| LT-5890-01-00 | 22500 |
| LT-5890-01-01 | 24000 |
| LT-5890-02-00 | 22500 |
| LT-5890-02-01 | 24000 |
| LT-5890-03-00 | 8000  |
| LT-5890-03-01 | 24000 |
| LT-5890-04-00 | 22500 |
| LT-5890-04-01 | 24000 |
| LT-5890-04-02 |       |

|               |       |
|---------------|-------|
|               | 22500 |
| LT-5900-00-01 | 24000 |
| LT-5900-00-02 | 42500 |
| LT-5900-00-03 | 44500 |
| LT-5902-00-00 | 22500 |
| LT-5902-00-01 | 24000 |
| LT-5902-00-02 | 40000 |
| LT-5902-00-03 | 42500 |
| LT-5902-00-06 | 52000 |
| LT-5902-00-07 | 55000 |
| LT-5902-00-08 | 30000 |
| LT-5902-00-09 | 32000 |
| LT-5902-00-10 | 20000 |
| LT-5902-00-20 | 30000 |
| LT-5902-00-30 | 32000 |
| LT-5902-00-40 | 48500 |
| LT-5902-00-RW | 52500 |
| LT-5903-00-00 | 22000 |
| LT-5903-00-RG | 35000 |
| LT-5903-02-02 | 35000 |
| LT-5903-02-03 | 22000 |
| LT-5904-00-00 | 30000 |
| LT-5904-00-01 | 32000 |
| LT-5904-00-02 | 40000 |
| LT-5904-00-03 | 42500 |
| LT-5904-00-04 | 45000 |
| LT-5904-00-05 | 48000 |
| LT-5907-00-00 | 30000 |
| LT-5907-00-01 | 32000 |
| LT-5907-00-02 | 40000 |
| LT-5907-00-03 | 42500 |
| LT-5907-00-04 | 50000 |
| LT-5907-00-05 | 53000 |
| LT-5907-00-06 | 45500 |
| LT-5907-02-00 | 30000 |
| LT-5907-02-01 | 32000 |
| LT-5907-03-00 | 30000 |
| LT-5907-03-01 | 32000 |
| LT-5910-01-00 | 20000 |
| LT-5910-01-01 | 21500 |
| LT-5910-02-00 | 20000 |
| LT-5910-02-01 | 21500 |
| LT-5910-03-00 | 20000 |
| LT-5910-03-01 | 21500 |
| LT-5910-04-00 | 20000 |
| LT-5910-04-01 | 21500 |
| LT-5910-05-00 | 20000 |
| LT-5910-05-01 | 21500 |
| LT-5913-00-00 | 24500 |
| LT-5913-00-01 | 26000 |
| LT-5915-01-00 | 30000 |
| LT-5915-01-01 | 32000 |
| LT-5915-01-02 | 40000 |
| LT-5915-01-04 | 42500 |
| LT-5915-01-05 | 45000 |
| LT-5915-01-06 | 40000 |
| LT-5915-01-07 | 42500 |
| LT-5915-02-00 | 30000 |
| LT-5915-02-01 | 32000 |
| LT-5915-02-02 | 40000 |
| LT-5915-02-03 | 42500 |
| LT-5915-02-04 | 42500 |
| LT-5915-02-05 |       |

|               |        |
|---------------|--------|
|               | 40000  |
| LT-5915-02-07 | 42500  |
| LT-5916-01-00 | 25000  |
| LT-5916-01-01 | 26500  |
| LT-5916-01-02 | 35000  |
| LT-5916-01-05 | 32000  |
| LT-5916-01-06 | 40000  |
| LT-5916-01-07 | 42500  |
| LT-5916-02-00 | 30000  |
| LT-5916-02-01 | 32000  |
| LT-5916-02-02 | 38000  |
| LT-5916-02-03 | 40000  |
| LT-5916-02-04 | 35000  |
| LT-5916-02-05 | 37000  |
| LT-5920-01-00 | 30000  |
| LT-5920-01-01 | 32000  |
| LT-5920-01-02 | 40000  |
| LT-5920-01-03 | 42500  |
| LT-5920-02-00 | 20000  |
| LT-5920-02-01 | 21500  |
| LT-5920-02-02 | 28500  |
| LT-5920-02-03 | 30000  |
| LT-5920-02-04 | 30000  |
| LT-5920-02-05 | 32000  |
| LT-5921-00-00 | 22500  |
| LT-5921-00-01 | 24000  |
| LT-5921-00-02 | 27500  |
| LT-5921-00-05 | 30000  |
| LT-5921-00-07 | 42500  |
| LT-5922-00-00 | 22500  |
| LT-5922-00-01 | 24000  |
| LT-5925-00-00 | 26000  |
| LT-5926-00-10 | 26000  |
| LT-5926-00-20 | 30000  |
| LT-5955-01-00 | 22500  |
| LT-5955-01-01 | 24000  |
| LT-5960-00-00 | 26000  |
| LT-6000-01-00 | 26000  |
| LT-6000-01-01 | 27500  |
| LT-6001-01-01 | 15000  |
| LT-6015-02-00 | 50000  |
| LT-6015-02-01 | 53000  |
| LT-6015-04-00 | 50000  |
| LT-6015-04-01 | 53000  |
| LT-6015-06-00 | 32000  |
| LT-6015-06-01 | 34000  |
| LT-6015-11-00 | 80000  |
| LT-6015-11-01 | 84000  |
| LT-6015-11-02 | 105000 |
| LT-6015-11-03 | 110000 |
| LT-6015-13-00 | 115000 |
| LT-6015-13-01 | 120000 |
| LT-6015-18-00 | 70000  |
| LT-6015-18-01 | 74000  |
| LT-6015-19-00 | 57000  |
| LT-6015-19-01 | 60000  |
| LT-6015-19-02 | 82000  |
| LT-6015-19-03 | 86000  |
| LT-6015-20-00 | 65000  |
| LT-6015-20-01 | 68000  |
| LT-6015-21-00 | 70000  |
| LT-6015-21-01 | 74000  |
| LT-6015-21-02 |        |

|               |        |
|---------------|--------|
|               | 95000  |
| LT-6015-21-03 | 100000 |
| LT-6015-22-00 | 70000  |
| LT-6015-22-01 | 74000  |
| LT-6015-22-02 | 95000  |
| LT-6015-22-03 | 100000 |
| LT-6015-23-00 | 70000  |
| LT-6015-23-01 | 74000  |
| LT-6015-23-02 | 95000  |
| LT-6015-24-00 | 70000  |
| LT-6015-24-01 | 74000  |
| LT-6015-24-03 | 100000 |
| LT-6015-26-00 | 46000  |
| LT-6015-26-01 | 48500  |
| LT-6015-27-00 | 30000  |
| LT-6015-27-01 | 32000  |
| LT-6015-32-00 | 36000  |
| LT-6015-32-01 | 38000  |
| LT-6015-34-00 | 42000  |
| LT-6015-34-01 | 44500  |
| LT-6015-35-00 | 32000  |
| LT-6015-35-01 | 34000  |
| LT-6015-36-00 | 38000  |
| LT-6015-36-01 | 40000  |
| LT-6015-37-00 | 36000  |
| LT-6015-37-01 | 38000  |
| LT-6015-38-00 | 50000  |
| LT-6015-38-01 | 53000  |
| LT-6015-55-00 | 62000  |
| LT-6015-55-01 | 65000  |
| LT-6015-61-01 | 48000  |
| LT-6015-63-00 | 38000  |
| LT-6015-63-01 | 40000  |
| LT-6015-66-00 | 47500  |
| LT-6015-66-01 | 50000  |
| LT-6015-67-00 | 32000  |
| LT-6015-67-01 | 34000  |
| LT-6015-72-00 | 42000  |
| LT-6015-72-01 | 44500  |
| LT-6015-91-00 | 57000  |
| LT-6015-91-01 | 60000  |
| LT-6015-91-02 | 82000  |
| LT-6015-91-03 | 86000  |
| LT-6015-92-00 | 65000  |
| LT-6015-92-01 | 68000  |
| LT-6015-92-02 | 90000  |
| LT-6015-92-03 | 95000  |
| LT-6015-93-00 | 65000  |
| LT-6015-93-01 | 68000  |
| LT-6015-93-02 | 90000  |
| LT-6015-93-03 | 95000  |
| LT-6017-01-00 | 45000  |
| LT-6017-01-01 | 70000  |
| LT-6135-01-00 | 38000  |
| LT-6135-01-01 | 40000  |
| LT-6135-02-00 | 30000  |
| LT-6135-02-01 | 32000  |
| LT-6135-03-00 | 30000  |
| LT-6135-03-01 | 32000  |
| LT-6135-04-00 | 38000  |
| LT-6135-04-01 | 40000  |
| LT-6135-05-00 | 30000  |
| LT-6135-05-01 |        |

|               |       |
|---------------|-------|
|               | 32000 |
| LT-6135-06-00 | 30000 |
| LT-6135-06-01 | 32000 |
| LT-6135-07-00 | 34000 |
| LT-6135-07-01 | 36000 |
| LT-6195-01-00 | 30000 |
| LT-6195-01-01 | 32000 |
| LT-6195-01-02 | 50000 |
| LT-6200-01-00 | 20000 |
| LT-6200-01-01 | 21500 |
| LT-6200-02-00 | 6000  |
| LT-6200-03-00 | 20000 |
| LT-6200-03-01 | 21500 |
| LT-6205-00-00 | 3000  |
| LT-6245-01-00 | 32500 |
| LT-6245-01-01 | 34500 |
| LT-6250-01-00 | 17000 |
| LT-6250-01-01 | 18000 |
| LT-6250-01-02 | 5000  |
| LT-6250-01-03 | 5500  |
| LT-6250-02-00 | 19000 |
| LT-6250-02-01 | 20000 |
| LT-6250-03-00 | 19000 |
| LT-6250-03-01 | 20000 |
| LT-6250-04-00 | 19000 |
| LT-6250-04-01 | 20000 |
| LT-6250-06-00 | 13000 |
| LT-6250-07-00 | 14000 |
| LT-6250-07-01 | 15000 |
| LT-6250-07-10 | 18500 |
| LT-6250-07-11 | 20000 |
| LT-6250-08-00 | 25000 |
| LT-6254-02-00 | 16000 |
| LT-6254-02-01 | 17000 |
| LT-6350-18-00 | 6350  |
| LT-6400-00-00 | 15500 |
| LT-6400-00-01 | 16500 |
| LT-6400-00-02 | 16500 |
| LT-6400-00-03 | 17500 |
| LT-6430-00-02 | 30000 |
| LT-6447-00-00 | 44000 |
| LT-6447-00-01 | 46500 |
| LT-6448-00-00 | 40000 |
| LT-6448-00-01 | 42500 |
| LT-6460-01-00 | 32000 |
| LT-6460-01-01 | 34000 |
| LT-6460-02-00 | 28500 |
| LT-6460-02-01 | 30000 |
| LT-6460-03-00 | 38000 |
| LT-6460-03-01 | 40000 |
| LT-6460-03-02 | 58000 |
| LT-6460-03-03 | 61000 |
| LT-6460-04-00 | 40000 |
| LT-6460-04-01 | 42500 |
| LT-6460-04-02 | 60000 |
| LT-6460-05-00 | 36000 |
| LT-6460-05-01 | 38000 |
| LT-6460-06-00 | 36000 |
| LT-6460-06-01 | 38000 |
| LT-6460-07-00 | 36000 |
| LT-6460-07-01 | 38000 |
| LT-6460-08-00 | 38000 |
| LT-6460-08-01 |       |

|               |       |
|---------------|-------|
|               | 40000 |
| LT-6460-09-00 | 36000 |
| LT-6460-09-01 | 38000 |
| LT-6460-10-00 | 40000 |
| LT-6460-10-01 | 42500 |
| LT-6460-10-02 | 60000 |
| LT-6460-10-03 | 63000 |
| LT-6460-11-00 | 36000 |
| LT-6460-11-01 | 38000 |
| LT-6460-12-00 | 40000 |
| LT-6460-12-01 | 42500 |
| LT-6460-13-01 | 45000 |
| LT-6465-01-00 | 38000 |
| LT-6465-01-01 | 40000 |
| LT-6465-02-00 | 32000 |
| LT-6465-02-01 | 34000 |
| LT-6465-03-00 | 38000 |
| LT-6465-03-01 | 40000 |
| LT-6465-04-00 | 38000 |
| LT-6465-04-01 | 40000 |
| LT-6465-05-00 | 34000 |
| LT-6465-05-01 | 36000 |
| LT-6465-06-00 | 38000 |
| LT-6465-06-01 | 40000 |
| LT-6465-07-00 | 40000 |
| LT-6465-07-01 | 42500 |
| LT-6465-08-00 | 56000 |
| LT-6465-08-01 | 59000 |
| LT-6465-09-00 | 8900  |
| LT-6465-09-01 | 8900  |
| LT-6465-10-00 | 40000 |
| LT-6465-10-01 | 42500 |
| LT-6465-11-00 | 56000 |
| LT-6465-11-01 | 59000 |
| LT-6465-12-00 | 9000  |
| LT-6467-01-00 | 34000 |
| LT-6467-01-01 | 36000 |
| LT-6467-01-02 | 40000 |
| LT-6467-01-03 | 42500 |
| LT-6467-02-00 | 65000 |
| LT-6467-02-01 | 85000 |
| LT-6467-02-02 | 88000 |
| LT-6467-03-00 | 43000 |
| LT-6467-03-01 | 45000 |
| LT-6467-04-00 | 36000 |
| LT-6467-04-01 | 38000 |
| LT-6467-05-00 | 47500 |
| LT-6467-05-01 | 50000 |
| LT-6467-06-00 | 36000 |
| LT-6467-06-01 | 38000 |
| LT-6467-07-00 | 75000 |
| LT-6467-10-00 | 40000 |
| LT-6467-10-01 | 42500 |
| LT-6467-11-01 | 75000 |
| LT-6467-11-02 | 88000 |
| LT-6467-12-01 | 40000 |
| LT-6468-01-00 | 50000 |
| LT-6468-01-01 | 53000 |
| LT-6469-01-00 | 41000 |
| LT-6469-01-01 | 44000 |
| LT-6469-01-02 | 47000 |
| LT-6469-01-03 | 50000 |
| LT-6469-01-04 |       |

|               |        |
|---------------|--------|
|               | 53000  |
| LT-6469-01-05 | 56000  |
| LT-6470-07-00 | 9000   |
| LT-6495-00-02 | 5000   |
| LT-6536-01-00 | 28000  |
| LT-6536-01-01 | 30000  |
| LT-6536-02-00 | 34000  |
| LT-6536-02-01 | 36000  |
| LT-6536-03-00 | 30000  |
| LT-6536-03-01 | 32000  |
| LT-6550-01-00 | 14000  |
| LT-6550-01-01 | 15000  |
| LT-6560-01-00 | 42000  |
| LT-6560-01-01 | 44000  |
| LT-6560-01-02 | 77000  |
| LT-6560-01-03 | 80000  |
| LT-6560-02-00 | 42000  |
| LT-6560-02-01 | 44000  |
| LT-6560-02-02 | 92000  |
| LT-6560-02-03 | 77000  |
| LT-6560-02-04 | 80000  |
| LT-6560-03-00 | 42000  |
| LT-6560-03-01 | 44000  |
| LT-6560-03-02 | 92000  |
| LT-6560-03-03 | 95000  |
| LT-6560-03-04 | 77000  |
| LT-6560-03-05 | 80000  |
| LT-6560-04-00 | 10000  |
| LT-6560-04-02 | 115000 |
| LT-6587-59-01 | 83000  |
| LT-6600-00-00 | 15000  |
| LT-6600-00-01 | 16000  |
| LT-6625-01-00 | 25000  |
| LT-6625-01-01 | 27500  |
| LT-6625-02-00 | 25000  |
| LT-6625-02-01 | 27500  |
| LT-6630-03-00 | 30000  |
| LT-6630-03-01 | 32000  |
| LT-6630-03-02 | 27500  |
| LT-6630-03-03 | 29000  |
| LT-6630-03-04 | 30000  |
| LT-6630-03-05 | 32000  |
| LT-6630-03-H2 | 32000  |
| LT-6630-03-H3 | 34000  |
| LT-6660-01-00 | 30000  |
| LT-6660-01-01 | 32000  |
| LT-6660-02-00 | 30000  |
| LT-6660-02-01 | 32000  |
| LT-6660-03-00 | 30000  |
| LT-6660-03-01 | 32000  |
| LT-6670-00-00 | 47500  |
| LT-6672-01-00 | 30000  |
| LT-6672-01-01 | 32000  |
| LT-6680-00-00 | 37026  |
| LT-6680-00-01 | 21780  |
| LT-6700-01-00 | 28500  |
| LT-6700-01-01 | 30000  |
| LT-6700-02-00 | 28500  |
| LT-6700-02-01 | 30000  |
| LT-6700-03-01 | 30000  |
| LT-6700-04-00 | 28500  |
| LT-6700-04-01 | 30000  |
| LT-6700-05-01 |        |

|               |        |
|---------------|--------|
|               | 30000  |
| LT-6705-01-00 | 47500  |
| LT-6705-01-01 | 50000  |
| LT-6705-02-00 | 47500  |
| LT-6705-02-01 | 50000  |
| LT-6705-04-01 | 80000  |
| LT-6705-31-00 | 47500  |
| LT-6705-31-01 | 50000  |
| LT-6705-32-00 | 47500  |
| LT-6705-32-01 | 50000  |
| LT-6705-33-00 | 47500  |
| LT-6705-33-01 | 50000  |
| LT-6708-01-00 | 44000  |
| LT-6708-01-01 | 46500  |
| LT-6708-02-00 | 44000  |
| LT-6708-02-01 | 46500  |
| LT-6710-01-00 | 38000  |
| LT-6710-01-01 | 40000  |
| LT-6710-21-00 | 38000  |
| LT-6710-21-01 | 40000  |
| LT-6710-21-RW | 31500  |
| LT-6710-22-00 | 38000  |
| LT-6710-22-01 | 40000  |
| LT-6710-23-00 | 38000  |
| LT-6710-23-01 | 40000  |
| LT-6710-24-00 | 38000  |
| LT-6710-24-01 | 40000  |
| LT-6720-00-00 | 100000 |
| LT-6724-01-00 | 40000  |
| LT-6724-01-01 | 42500  |
| LT-6725-01-00 | 30000  |
| LT-6725-01-01 | 32000  |
| LT-6726-01-00 | 50000  |
| LT-6726-01-01 | 53000  |
| LT-6727-01-00 | 42500  |
| LT-6727-01-01 | 45000  |
| LT-6727-02-00 | 42500  |
| LT-6727-02-01 | 45000  |
| LT-6731-01-00 | 32000  |
| LT-6731-01-01 | 34000  |
| LT-6731-02-00 | 32000  |
| LT-6731-02-01 | 34000  |
| LT-6731-03-00 | 32000  |
| LT-6731-03-01 | 34000  |
| LT-6779-01-00 | 27000  |
| LT-6779-01-01 | 30000  |
| LT-6779-02-00 | 27000  |
| LT-6780-01-00 | 50000  |
| LT-6780-01-01 | 53000  |
| LT-6780-02-00 | 50000  |
| LT-6780-02-01 | 53000  |
| LT-6780-03-00 | 80000  |
| LT-6780-03-01 | 83000  |
| LT-6780-03-02 | 95000  |
| LT-6780-04-00 | 87000  |
| LT-6780-04-01 | 90000  |
| LT-6780-04-02 | 105000 |
| LT-6780-05-00 | 50000  |
| LT-6780-05-01 | 53000  |
| LT-6780-06-00 | 56000  |
| LT-6780-06-01 | 59000  |
| LT-6780-07-00 | 77000  |
| LT-6780-07-01 |        |

|               |        |
|---------------|--------|
|               | 80000  |
| LT-6780-07-02 | 100000 |
| LT-6780-08-00 | 80000  |
| LT-6780-08-01 | 110000 |
| LT-6780-09-00 | 75000  |
| LT-6780-09-01 | 78000  |
| LT-6780-09-02 | 105500 |
| LT-6780-10-00 | 45000  |
| LT-6780-10-01 | 48000  |
| LT-6780-11-00 | 45000  |
| LT-6780-11-01 | 48000  |
| LT-6780-12-00 | 46000  |
| LT-6780-12-01 | 49000  |
| LT-6780-12-02 | 54000  |
| LT-6780-13-00 | 46000  |
| LT-6780-13-01 | 49000  |
| LT-6780-13-02 | 54000  |
| LT-6780-14-00 | 46000  |
| LT-6780-14-01 | 54000  |
| LT-6780-15-00 | 90000  |
| LT-6780-15-01 | 95000  |
| LT-6780-16-00 | 98000  |
| LT-6780-16-01 | 103000 |
| LT-6780-17-00 | 110000 |
| LT-6780-17-01 | 115000 |
| LT-6780-17-02 | 125000 |
| LT-6780-18-00 | 46000  |
| LT-6780-18-01 | 51000  |
| LT-6780-19-00 | 48000  |
| LT-6780-19-01 | 53000  |
| LT-6780-20-01 | 53000  |
| LT-6780-21-00 | 53000  |
| LT-6780-71-00 | 57000  |
| LT-6780-71-01 | 60000  |
| LT-6780-91-00 | 38000  |
| LT-6780-91-01 | 40000  |
| LT-6850-01-00 | 115000 |
| LT-6850-01-01 | 120000 |
| LT-6850-01-02 | 140000 |
| LT-6850-01-03 | 145000 |
| LT-6852-01-00 | 95000  |
| LT-6852-01-01 | 100000 |
| LT-6852-01-02 | 125000 |
| LT-6852-01-03 | 130000 |
| LT-6885-00-00 | 47500  |
| LT-6886-01-00 | 65000  |
| LT-6886-01-01 | 68000  |
| LT-6887-45-00 | 46000  |
| LT-6887-45-01 | 48000  |
| LT-6887-45-02 | 66000  |
| LT-6887-46-00 | 55000  |
| LT-6887-46-01 | 58000  |
| LT-6887-47-01 | 58000  |
| LT-6887-47-02 | 75000  |
| LT-6887-47-03 | 79000  |
| LT-6887-48-00 | 57000  |
| LT-6887-48-01 | 60000  |
| LT-6887-49-00 | 5000   |
| LT-6887-49-01 | 5000   |
| LT-6887-50-00 | 74000  |
| LT-6887-50-01 | 78000  |
| LT-6887-51-00 | 55000  |

|               |        |
|---------------|--------|
|               | 58000  |
| LT-6887-51-02 | 75000  |
| LT-6887-51-03 | 79000  |
| LT-6887-52-00 | 5800   |
| LT-6887-53-00 | 70000  |
| LT-6887-53-01 | 74000  |
| LT-6887-53-02 | 90000  |
| LT-6887-54-00 | 6400   |
| LT-6887-55-00 | 27000  |
| LT-6887-55-01 | 67000  |
| LT-6887-56-00 | 5200   |
| LT-6887-57-00 | 6200   |
| LT-6887-58-00 | 5700   |
| LT-6887-59-00 | 70000  |
| LT-6887-59-02 | 90000  |
| LT-6887-59-03 | 95000  |
| LT-6887-60-01 | 16700  |
| LT-6887-61-00 | 7800   |
| LT-6887-62-00 | 8500   |
| LT-6887-81-00 | 7600   |
| LT-6887-82-00 | 8600   |
| LT-6887-91-00 | 55000  |
| LT-6887-91-01 | 58000  |
| LT-6887-91-02 | 75000  |
| LT-6887-95-00 | 27000  |
| LT-6887-95-01 | 67000  |
| LT-6887-96-00 | 55000  |
| LT-6887-96-01 | 58000  |
| LT-7138-01-00 | 24000  |
| LT-7138-01-01 | 25500  |
| LT-7138-01-02 | 30000  |
| LT-7138-01-03 | 32000  |
| LT-7140-01-00 | 26500  |
| LT-7140-01-01 | 28000  |
| LT-7140-02-00 | 32000  |
| LT-7140-02-01 | 34000  |
| LT-7150-00-00 | 28500  |
| LT-7150-00-01 | 30000  |
| LT-7185-01-01 | 52000  |
| LT-7185-01-02 | 67000  |
| LT-7185-01-03 | 70000  |
| LT-7211-01-00 | 95000  |
| LT-7211-01-01 | 100000 |
| LT-7211-01-02 | 93000  |
| LT-7211-01-03 | 130000 |
| LT-7211-02-00 | 95000  |
| LT-7211-02-01 | 100000 |
| LT-7211-02-02 | 125000 |
| LT-7211-02-03 | 130000 |
| LT-7211-03-00 | 95000  |
| LT-7211-03-01 | 100000 |
| LT-7211-03-02 | 125000 |
| LT-7211-03-03 | 130000 |
| LT-7212-01-00 | 55000  |
| LT-7214-01-00 | 52000  |
| LT-7214-01-01 | 55000  |
| LT-7215-01-00 | 160000 |
| LT-7215-01-01 | 165000 |
| LT-7215-01-02 | 240000 |
| LT-7225-01-00 | 26000  |
| LT-7225-01-01 | 27500  |
| LT-7232-01LL  | 225000 |

|               |        |
|---------------|--------|
|               | 114000 |
| LT-7236-01-00 | 36000  |
| LT-7236-01-01 | 38000  |
| LT-7236-02-00 | 36000  |
| LT-7236-02-01 | 38000  |
| LT-7236-03-00 | 36000  |
| LT-7236-03-01 | 38000  |
| LT-7236-04-00 | 36000  |
| LT-7236-04-01 | 38000  |
| LT-7310-01-00 | 28500  |
| LT-7310-01-01 | 30000  |
| LT-7310-02-00 | 28500  |
| LT-7310-02-01 | 30000  |
| LT-7310-03-00 | 28500  |
| LT-7310-03-01 | 30000  |
| LT-7310-04-00 | 30000  |
| LT-7310-04-01 | 32000  |
| LT-7320-01-00 | 35000  |
| LT-7320-01-01 | 55000  |
| LT-7320-02-00 | 35000  |
| LT-7320-02-01 | 55000  |
| LT-7350-00-00 | 12500  |
| LT-7350-00-01 | 13500  |
| LT-7400-00-00 | 14500  |
| LT-7400-00-01 | 15500  |
| LT-7430-00-00 | 3500   |
| LT-7490-00-00 | 42500  |
| LT-7490-00-01 | 45000  |
| LT-7490-02-00 | 54000  |
| LT-7493-00-00 | 21780  |
| LT-7500-00-00 | 54450  |
| LT-7500-00-01 | 50094  |
| LT-7510-01-00 | 32000  |
| LT-7510-01-01 | 34000  |
| LT-7512-01-00 | 3100   |
| LT-7515-01-00 | 30000  |
| LT-7515-01-01 | 32000  |
| LT-7515-02-00 | 30000  |
| LT-7515-02-01 | 32000  |
| LT-7515-03-00 | 30000  |
| LT-7515-03-01 | 32000  |
| LT-7515-04-00 | 30000  |
| LT-7515-04-01 | 32000  |
| LT-7515-05-00 | 30000  |
| LT-7515-05-01 | 32000  |
| LT-7515-06-00 | 30000  |
| LT-7515-06-01 | 32000  |
| LT-7550-01-00 | 25000  |
| LT-7550-01-01 | 45000  |
| LT-7550-01-02 | 46000  |
| LT-7550-01-03 | 48500  |
| LT-7550-01-04 | 76000  |
| LT-7550-01-05 | 80000  |
| LT-7550-01-06 | 200000 |
| LT-7550-02-00 | 46000  |
| LT-7550-02-01 | 48500  |
| LT-7550-03-00 | 46000  |
| LT-7550-03-01 | 48500  |
| LT-7550-03-02 | 76000  |
| LT-7550-03-03 | 80000  |
| LT-7550-04-00 | 57000  |
| LT-7550-04-01 | 60000  |

|               |        |
|---------------|--------|
|               | 84000  |
| LT-7550-04-04 | 88000  |
| LT-7550-04-05 | 76000  |
| LT-7550-04-06 | 80000  |
| LT-7550-04-07 | 200000 |
| LT-7550-05-00 | 55000  |
| LT-7550-05-01 | 58000  |
| LT-7550-06-00 | 52000  |
| LT-7550-06-01 | 55000  |
| LT-7550-06-02 | 90000  |
| LT-7550-07-00 | 46000  |
| LT-7550-07-01 | 48500  |
| LT-7550-08-00 | 32000  |
| LT-7550-08-01 | 58000  |
| LT-7550-09-00 | 55000  |
| LT-7550-09-01 | 58000  |
| LT-7550-10-00 | 45000  |
| LT-7550-10-01 | 47500  |
| LT-7550-10-02 | 60000  |
| LT-7550-10-03 | 63000  |
| LT-7550-10-04 | 65000  |
| LT-7550-10-05 | 68000  |
| LT-7550-11-00 | 41500  |
| LT-7550-11-01 | 44000  |
| LT-7550-11-02 | 90000  |
| LT-7550-12-00 | 50000  |
| LT-7550-12-01 | 53000  |
| LT-7550-12-02 | 50000  |
| LT-7550-12-03 | 65000  |
| LT-7550-12-04 | 68000  |
| LT-7550-14-00 | 90000  |
| LT-7550-14-01 | 90000  |
| LT-7550-17-00 | 38000  |
| LT-7550-17-01 | 40000  |
| LT-7550-18-00 | 200000 |
| LT-7550-18-01 | 200000 |
| LT-7550-19-00 | 70000  |
| LT-7550-19-01 | 73000  |
| LT-7550-19-02 | 90000  |
| LT-7550-19-03 | 93000  |
| LT-7550-20-01 | 73000  |
| LT-7550-20-02 | 93000  |
| LT-7550-20-03 | 100000 |
| LT-7550-20-04 | 103000 |
| LT-7550-21-00 | 70000  |
| LT-7550-21-01 | 73000  |
| LT-7550-21-02 | 90000  |
| LT-7550-21-03 | 100000 |
| LT-7550-22-00 | 55000  |
| LT-7550-22-01 | 58000  |
| LT-7550-22-02 | 75000  |
| LT-7550-23-00 | 70000  |
| LT-7550-23-01 | 73000  |
| LT-7550-23-02 | 90000  |
| LT-7550-23-03 | 93000  |
| LT-7550-23-04 | 100000 |
| LT-7550-24-00 | 70000  |
| LT-7550-24-01 | 73000  |
| LT-7550-24-02 | 90000  |
| LT-7550-26-00 | 34000  |
| LT-7550-26-01 | 36000  |
| LT-7550-26-02 | 54000  |

|               |        |
|---------------|--------|
|               | 38000  |
| LT-7550-27-01 | 40000  |
| LT-7550-28-00 | 40000  |
| LT-7550-28-01 | 42500  |
| LT-7550-28-02 | 42500  |
| LT-7550-28-03 | 45000  |
| LT-7550-28-04 | 32000  |
| LT-7550-34-00 | 60000  |
| LT-7550-34-01 | 90000  |
| LT-7550-34-RW | 75000  |
| LT-7556-00-00 | 55000  |
| LT-7556-00-01 | 58000  |
| LT-7556-00-02 | 70000  |
| LT-7556-00-03 | 74000  |
| LT-7557-01-00 | 32000  |
| LT-7557-01-01 | 34000  |
| LT-7557-02-00 | 32000  |
| LT-7557-02-01 | 34000  |
| LT-7559-01-00 | 30000  |
| LT-7559-01-01 | 32000  |
| LT-7559-02-00 | 30000  |
| LT-7559-02-01 | 32000  |
| LT-7559-03-00 | 30000  |
| LT-7559-03-01 | 32000  |
| LT-7560-01-00 | 50000  |
| LT-7560-01-01 | 53000  |
| LT-7560-01-02 | 70000  |
| LT-7560-01-03 | 74000  |
| LT-7560-01-04 | 65000  |
| LT-7560-01-05 | 80000  |
| LT-7560-01-06 | 84000  |
| LT-7560-02-00 | 50000  |
| LT-7560-02-01 | 53000  |
| LT-7560-02-02 | 80000  |
| LT-7560-02-03 | 84000  |
| LT-7560-03-00 | 54000  |
| LT-7560-03-01 | 57000  |
| LT-7560-04-00 | 55000  |
| LT-7560-04-01 | 58000  |
| LT-7560-04-02 | 55000  |
| LT-7560-04-03 | 58000  |
| LT-7560-04-04 | 92000  |
| LT-7560-04-05 | 120000 |
| LT-7560-04-06 | 125000 |
| LT-7560-05-00 | 6500   |
| LT-7570-00-00 | 40000  |
| LT-7585-01-00 | 35000  |
| LT-7585-01-01 | 37000  |
| LT-7585-01-02 | 40000  |
| LT-7585-01-03 | 42000  |
| LT-7585-01-04 | 45000  |
| LT-7585-02-00 | 29000  |
| LT-7585-02-01 | 31000  |
| LT-7585-02-02 | 35000  |
| LT-7585-02-03 | 37000  |
| LT-7585-02-04 | 45000  |
| LT-7585-03-00 | 29000  |
| LT-7585-03-01 | 31000  |
| LT-7585-04-00 | 35000  |
| LT-7585-04-01 | 37000  |
| LT-7585-04-04 | 45000  |
| LT-7600-01-00 | 32000  |
| LT-7600-02-00 |        |

|               |        |
|---------------|--------|
|               | 32000  |
| LT-7600-02-01 | 34000  |
| LT-7600-03-00 | 36000  |
| LT-7600-03-01 | 38000  |
| LT-7600-04-00 | 38000  |
| LT-7600-04-01 | 40000  |
| LT-7600-05-00 | 38000  |
| LT-7600-05-01 | 40000  |
| LT-7600-06-00 | 60000  |
| LT-7600-06-01 | 63000  |
| LT-7600-06-02 | 80000  |
| LT-7600-06-03 | 84000  |
| LT-7600-07-00 | 42000  |
| LT-7600-07-01 | 44500  |
| LT-7600-07-02 | 62000  |
| LT-7600-07-03 | 65000  |
| LT-7600-08-00 | 38000  |
| LT-7600-08-01 | 40000  |
| LT-7600-08-02 | 63000  |
| LT-7600-08-03 | 65000  |
| LT-7600-09-00 | 38000  |
| LT-7600-09-01 | 40000  |
| LT-7600-09-02 | 63000  |
| LT-7600-09-03 | 65000  |
| LT-7600-10-02 | 80000  |
| LT-7600-10-03 | 84000  |
| LT-7610-3     | 20000  |
| LT-7612-01-00 | 34000  |
| LT-7612-01-01 | 36000  |
| LT-7620-01-00 | 17000  |
| LT-7620-01-01 | 18000  |
| LT-7620-03-00 | 17000  |
| LT-7620-03-01 | 11000  |
| LT-7630-01-00 | 34000  |
| LT-7630-01-01 | 36000  |
| LT-7630-02-00 | 34000  |
| LT-7630-02-01 | 36000  |
| LT-7665-01-00 | 28000  |
| LT-7665-01-01 | 30000  |
| LT-7687-01-00 | 6650   |
| LT-7700-01-00 | 45000  |
| LT-7700-01-01 | 47500  |
| LT-7700-01-02 | 65000  |
| LT-7700-02-00 | 50000  |
| LT-7700-02-01 | 53000  |
| LT-7700-02-02 | 70000  |
| LT-7765-01-00 | 80000  |
| LT-7765-01-02 | 120000 |
| LT-7765-01-03 | 123000 |
| LT-7765-02-00 | 80000  |
| LT-7765-02-01 | 83000  |
| LT-7765-02-02 | 120000 |
| LT-7765-02-03 | 123000 |
| LT-7765-02-04 | 135000 |
| LT-7765-02-05 | 138000 |
| LT-7765-03-03 | 123000 |
| LT-7765-03-05 | 138000 |
| LT-7765-04-02 | 150000 |
| LT-7790-01-00 | 90000  |
| LT-7790-01-01 | 103000 |
| LT-7800-03-00 | 400000 |
| LT-7800-03-01 | 410000 |
| LT-7800-03-02 |        |

|               |         |
|---------------|---------|
|               | 550000  |
| LT-7800-03-03 | 1300000 |
| LT-7800-03-04 | 1310000 |
| LT-7800-03-05 | 1400000 |
| LT-7800-04-00 | 300000  |
| LT-7800-04-01 | 310000  |
| LT-7800-04-02 | 450000  |
| LT-7800-04-03 | 460000  |
| LT-7800-06-00 | 280000  |
| LT-7800-06-01 | 180000  |
| LT-7800-07-00 | 300000  |
| LT-7800-07-01 | 310000  |
| LT-7800-07-02 | 450000  |
| LT-7800-07-03 | 460000  |
| LT-7800-08-00 | 350000  |
| LT-7800-08-01 | 360000  |
| LT-7800-08-02 | 500000  |
| LT-7800-08-03 | 510000  |
| LT-7800-09-03 | 510000  |
| LT-7800-10-00 | 310000  |
| LT-7800-11-02 | 28500   |
| LT-7800-12-00 | 72000   |
| LT-7800-12-01 | 76000   |
| LT-7800-14-00 | 40000   |
| LT-7800-14-RW | 45000   |
| LT-7800-14-RX | 42000   |
| LT-7800-30-05 | 1400000 |
| LT-7802-01-00 | 100000  |
| LT-7805-01-01 | 450000  |
| LT-7805-01-02 | 650000  |
| LT-7810-00-00 | 30000   |
| LT-7811-01-00 | 55000   |
| LT-7811-01-01 | 65000   |
| LT-7935-01-00 | 38000   |
| LT-7935-01-01 | 40000   |
| LT-7935-01-02 | 52000   |
| LT-7935-01-03 | 55000   |
| LT-7935-01-04 | 46000   |
| LT-7935-01-05 | 48000   |
| LT-7935-01-06 | 62000   |
| LT-7935-02-00 | 46000   |
| LT-7935-02-01 | 48000   |
| LT-7935-02-02 | 62000   |
| LT-7935-02-03 | 65000   |
| LT-7935-02-04 | 38000   |
| LT-7935-02-05 | 40000   |
| LT-7980-00-00 | 38000   |
| LT-7980-00-01 | 40000   |
| LT-8000-00-00 | 12500   |
| LT-8000-00-01 | 13500   |
| LT-8010-01-00 | 72000   |
| LT-8010-01-01 | 76000   |
| LT-8010-02-00 | 72000   |
| LT-8010-02-01 | 76000   |
| LT-8010-11-00 | 72000   |
| LT-8010-11-01 | 76000   |
| LT-8016-01-00 | 23500   |
| LT-8016-01-01 | 26000   |
| LT-8032-01-00 | 46000   |
| LT-8032-01-01 | 48500   |
| LT-8034-00-00 | 14500   |
| LT-8090-00-00 | 28000   |
| LT-8090-00-01 |         |

|               |       |
|---------------|-------|
|               | 28000 |
| LT-8100-01-00 | 20000 |
| LT-8100-01-01 | 21500 |
| LT-8100-02-00 | 20000 |
| LT-8100-02-01 | 21500 |
| LT-8100-03-00 | 20000 |
| LT-8100-03-01 | 21500 |
| LT-8100-04-00 | 20000 |
| LT-8100-04-01 | 21500 |
| LT-8100-05-00 | 20000 |
| LT-8100-05-01 | 21500 |
| LT-8100-06-00 | 20000 |
| LT-8100-06-01 | 21500 |
| LT-8110-01-00 | 26000 |
| LT-8110-01-01 | 27500 |
| LT-8110-02-00 | 34000 |
| LT-8110-02-01 | 36000 |
| LT-8110-03-00 | 26000 |
| LT-8110-03-01 | 27500 |
| LT-8110-04-00 | 34000 |
| LT-8110-04-01 | 36000 |
| LT-8110-05-00 | 26000 |
| LT-8110-05-01 | 27500 |
| LT-8110-06-00 | 26000 |
| LT-8110-06-01 | 27500 |
| LT-8110-07-00 | 24000 |
| LT-8110-07-01 | 25500 |
| LT-8110-08-00 | 34000 |
| LT-8110-08-01 | 36000 |
| LT-8110-09-00 | 24000 |
| LT-8110-09-01 | 25500 |
| LT-8110-10-00 | 40000 |
| LT-8110-10-01 | 42500 |
| LT-8110-11-00 | 30000 |
| LT-8110-11-01 | 32000 |
| LT-8110-12-00 | 30000 |
| LT-8110-12-01 | 32000 |
| LT-8110-14-00 | 24000 |
| LT-8110-14-01 | 25500 |
| LT-8127-01-01 | 38000 |
| LT-8130-01-00 | 55000 |
| LT-8130-01-01 | 58000 |
| LT-8130-01-02 | 40000 |
| LT-8130-01-03 | 42500 |
| LT-8130-03-00 | 40000 |
| LT-8130-03-01 | 42500 |
| LT-8130-08-00 | 36000 |
| LT-8130-08-01 | 38000 |
| LT-8130-09-00 | 36000 |
| LT-8130-09-01 | 38000 |
| LT-8130-10-00 | 36000 |
| LT-8130-10-01 | 38000 |
| LT-8130-11-00 | 42500 |
| LT-8130-11-01 | 45000 |
| LT-8130-12-00 | 30000 |
| LT-8130-12-01 | 32000 |
| LT-8130-13-00 | 40000 |
| LT-8130-13-01 | 42500 |
| LT-8130-14-00 | 36000 |
| LT-8130-14-01 | 38000 |
| LT-8130-15-00 | 36000 |
| LT-8130-15-01 | 38000 |

|               |        |
|---------------|--------|
|               | 36000  |
| LT-8130-16-01 | 38000  |
| LT-8130-21-01 | 58000  |
| LT-8130-22-00 | 55000  |
| LT-8130-22-01 | 58000  |
| LT-8130-23-00 | 40000  |
| LT-8130-23-01 | 42500  |
| LT-8130-41-00 | 65000  |
| LT-8130-41-01 | 68000  |
| LT-8130-42-00 | 65000  |
| LT-8130-42-01 | 68000  |
| LT-8130-43-00 | 65000  |
| LT-8130-43-01 | 68000  |
| LT-8130-51-00 | 70000  |
| LT-8130-51-01 | 74000  |
| LT-8130-52-00 | 70000  |
| LT-8130-52-01 | 74000  |
| LT-8130-53-00 | 115000 |
| LT-8130-53-01 | 120000 |
| LT-8130-61-00 | 47500  |
| LT-8130-61-01 | 50000  |
| LT-8130-62-00 | 47500  |
| LT-8130-62-01 | 50000  |
| LT-8130-71-00 | 32000  |
| LT-8130-71-01 | 34000  |
| LT-8130-72-00 | 32000  |
| LT-8130-72-01 | 34000  |
| LT-8130-85-00 | 26000  |
| LT-8130-85-01 | 27500  |
| LT-8130-86-00 | 26000  |
| LT-8130-86-01 | 27500  |
| LT-8130-87-00 | 26000  |
| LT-8130-87-01 | 27500  |
| LT-8130-99-00 | 36000  |
| LT-8130-99-01 | 38000  |
| LT-8131-01-00 | 43000  |
| LT-8131-01-01 | 45500  |
| LT-8131-01-02 | 58000  |
| LT-8131-02-00 | 43000  |
| LT-8131-02-01 | 45500  |
| LT-8131-03-00 | 52000  |
| LT-8131-03-01 | 55000  |
| LT-8131-04-00 | 38000  |
| LT-8131-04-01 | 40000  |
| LT-8131-05-00 | 26000  |
| LT-8131-05-01 | 27500  |
| LT-8131-05-02 | 32000  |
| LT-8131-05-03 | 34000  |
| LT-8131-06-00 | 32000  |
| LT-8131-06-01 | 34000  |
| LT-8131-07-00 | 43000  |
| LT-8131-07-01 | 45500  |
| LT-8131-31-00 | 52000  |
| LT-8131-31-01 | 55000  |
| LT-8131-34-00 | 27000  |
| LT-8131-41-00 | 38000  |
| LT-8131-41-01 | 40000  |
| LT-8131-42-00 | 38000  |
| LT-8131-42-01 | 40000  |
| LT-8131-51-00 | 26000  |
| LT-8131-51-01 | 27500  |
| LT-8131-52-00 | 26000  |
| LT-8131-52-01 |        |

|               |        |
|---------------|--------|
|               | 27500  |
| LT-8131-91-00 | 52000  |
| LT-8131-91-01 | 55000  |
| LT-8132-03-00 | 150000 |
| LT-8132-03-01 | 155000 |
| LT-8132-04-00 | 150000 |
| LT-8132-04-01 | 155000 |
| LT-8132-41-00 | 150000 |
| LT-8132-41-01 | 155000 |
| LT-8133-01-00 | 40000  |
| LT-8133-01-01 | 42500  |
| LT-8133-01-02 | 60000  |
| LT-8133-01-03 | 63000  |
| LT-8133-02-00 | 34000  |
| LT-8133-02-01 | 36000  |
| LT-8133-03-00 | 47500  |
| LT-8133-03-01 | 50000  |
| LT-8133-04-00 | 47500  |
| LT-8133-04-01 | 50000  |
| LT-8133-05-00 | 47500  |
| LT-8133-05-01 | 50000  |
| LT-8133-05-02 | 62500  |
| LT-8133-05-03 | 65500  |
| LT-8133-06-00 | 47500  |
| LT-8133-06-01 | 50000  |
| LT-8133-06-02 | 62500  |
| LT-8133-06-03 | 65500  |
| LT-8133-07-00 | 52000  |
| LT-8133-07-01 | 55000  |
| LT-8133-07-02 | 67000  |
| LT-8133-07-03 | 70000  |
| LT-8133-08-00 | 52000  |
| LT-8133-08-01 | 55000  |
| LT-8133-09-00 | 38000  |
| LT-8133-09-01 | 40000  |
| LT-8133-09-02 | 50000  |
| LT-8133-09-03 | 53000  |
| LT-8133-10-00 | 62000  |
| LT-8133-10-01 | 65000  |
| LT-8133-10-03 | 81000  |
| LT-8133-11-00 | 46000  |
| LT-8133-11-01 | 48500  |
| LT-8133-12-00 | 30000  |
| LT-8133-12-01 | 32000  |
| LT-8133-12-02 | 32000  |
| LT-8133-12-03 | 34000  |
| LT-8133-16-00 | 52000  |
| LT-8133-16-01 | 55000  |
| LT-8133-17-00 | 46000  |
| LT-8133-17-01 | 48500  |
| LT-8133-19-00 | 60000  |
| LT-8133-19-01 | 63000  |
| LT-8133-20-00 | 54000  |
| LT-8133-20-01 | 57000  |
| LT-8133-21-00 | 54000  |
| LT-8133-21-01 | 57000  |
| LT-8133-22-00 | 30000  |
| LT-8133-22-01 | 32000  |
| LT-8133-22-02 | 32000  |
| LT-8133-22-03 | 34000  |
| LT-8133-23-00 | 57000  |
| LT-8133-23-01 | 60000  |
| LT-8133-24-00 |        |

|               |        |
|---------------|--------|
|               | 34000  |
| LT-8133-31-01 | 36000  |
| LT-8133-32-00 | 34000  |
| LT-8133-32-01 | 36000  |
| LT-8133-33-00 | 30000  |
| LT-8133-33-01 | 32000  |
| LT-8133-33-02 | 47000  |
| LT-8133-34-00 | 30000  |
| LT-8133-34-01 | 32000  |
| LT-8133-81-00 | 46000  |
| LT-8133-81-01 | 48500  |
| LT-8133-82-00 | 46000  |
| LT-8133-82-01 | 48500  |
| LT-8133-91-00 | 62000  |
| LT-8133-91-01 | 65000  |
| LT-8133-92-00 | 62000  |
| LT-8133-92-01 | 65000  |
| LT-8135-01-00 | 60000  |
| LT-8135-01-01 | 63000  |
| LT-8135-01-02 | 80000  |
| LT-8135-01-03 | 85000  |
| LT-8135-02-00 | 92000  |
| LT-8135-02-01 | 97000  |
| LT-8135-02-03 | 122000 |
| LT-8135-02-04 | 142000 |
| LT-8135-03-00 | 87000  |
| LT-8135-03-01 | 92000  |
| LT-8135-03-02 | 117000 |
| LT-8135-03-03 | 122000 |
| LT-8135-03-04 | 145000 |
| LT-8135-03-05 | 150000 |
| LT-8135-04-00 | 55000  |
| LT-8135-04-01 | 60000  |
| LT-8135-04-02 | 75000  |
| LT-8135-04-03 | 80000  |
| LT-8135-05-00 | 150000 |
| LT-8135-05-01 | 155000 |
| LT-8135-05-02 | 200000 |
| LT-8135-05-03 | 205000 |
| LT-8135-08-00 | 80000  |
| LT-8135-08-01 | 100000 |
| LT-8135-08-02 | 100000 |
| LT-8135-08-03 | 180000 |
| LT-8135-10-00 | 5800   |
| LT-8135-10-01 | 100000 |
| LT-8135-10-03 | 110000 |
| LT-8135-11-01 | 250000 |
| LT-8135-13-00 | 90000  |
| LT-8135-13-01 | 95000  |
| LT-8135-15-00 | 125000 |
| LT-8135-15-01 | 130000 |
| LT-8135-15-02 | 160000 |
| LT-8135-15-03 | 165000 |
| LT-8135-16-00 | 70000  |
| LT-8135-16-01 | 74000  |
| LT-8135-16-03 | 105000 |
| LT-8135-17-00 | 70000  |
| LT-8135-17-01 | 74000  |
| LT-8135-17-02 | 100000 |
| LT-8135-17-04 | 125000 |
| LT-8135-18-00 | 70000  |
| LT-8135-18-01 | 74000  |
| LT-8135-18-02 |        |

|               |        |
|---------------|--------|
|               | 125000 |
| LT-8135-19-01 | 108000 |
| LT-8135-21-00 | 72000  |
| LT-8135-21-01 | 76000  |
| LT-8135-22-00 | 55000  |
| LT-8135-22-01 | 58000  |
| LT-8135-23-00 | 55000  |
| LT-8135-23-01 | 58000  |
| LT-8135-24-00 | 95000  |
| LT-8135-24-01 | 100000 |
| LT-8135-25-00 | 95000  |
| LT-8135-25-01 | 100000 |
| LT-8135-26-00 | 67000  |
| LT-8135-26-01 | 70000  |
| LT-8135-26-02 | 92000  |
| LT-8135-26-03 | 97000  |
| LT-8135-42-00 | 95000  |
| LT-8135-42-01 | 100000 |
| LT-8135-51-00 | 150000 |
| LT-8135-51-01 | 155000 |
| LT-8135-51-02 | 100000 |
| LT-8135-52-00 | 70000  |
| LT-8135-52-01 | 74000  |
| LT-8135-61-01 | 92000  |
| LT-8135-61-02 | 117000 |
| LT-8135-61-03 | 122000 |
| LT-8135-62-00 | 67000  |
| LT-8135-62-01 | 70000  |
| LT-8135-62-02 | 92000  |
| LT-8135-62-03 | 97000  |
| LT-8135-65-00 | 55000  |
| LT-8135-65-01 | 58000  |
| LT-8135-71-01 | 175000 |
| LT-8135-71-03 | 215000 |
| LT-8135-72-01 | 200000 |
| LT-8135-72-03 | 250000 |
| LT-8135-81-00 | 90000  |
| LT-8135-81-01 | 95000  |
| LT-8135-82-00 | 72000  |
| LT-8135-82-01 | 76000  |
| LT-8135-83-00 | 72000  |
| LT-8135-83-01 | 76000  |
| LT-8135-83-02 | 125000 |
| LT-8135-91-00 | 100000 |
| LT-8135-91-01 | 105000 |
| LT-8135-91-02 | 125000 |
| LT-8135-91-03 | 130000 |
| LT-8135-92-00 | 100000 |
| LT-8135-92-01 | 105000 |
| LT-8135-92-02 | 125000 |
| LT-8135-92-03 | 130000 |
| LT-8135-93-00 | 55000  |
| LT-8135-93-01 | 58000  |
| LT-8283-01-00 | 30000  |
| LT-8283-01-01 | 32000  |
| LT-8283-02-00 | 30000  |
| LT-8283-02-01 | 32000  |
| LT-8283-03-00 | 30000  |
| LT-8283-03-01 | 32000  |
| LT-8283-04-00 | 30000  |
| LT-8283-04-01 | 32000  |
| LT-8283-05-01 | 32000  |
| LT-8283-05-02 |        |

|               |       |
|---------------|-------|
|               | 30000 |
| LT-8283-06-01 | 32000 |
| LT-8285-01-00 | 38000 |
| LT-8285-01-01 | 40000 |
| LT-8287-01-00 | 34000 |
| LT-8287-01-01 | 36000 |
| LT-8287-02-00 | 34000 |
| LT-8287-02-01 | 36000 |
| LT-8287-03-00 | 34000 |
| LT-8287-03-01 | 36000 |
| LT-8289-01-00 | 30000 |
| LT-8289-01-01 | 32000 |
| LT-8289-01-02 | 37000 |
| LT-8289-01-03 | 39000 |
| LT-8289-02-00 | 30000 |
| LT-8289-02-01 | 32000 |
| LT-8289-02-02 | 37000 |
| LT-8289-02-03 | 39000 |
| LT-8289-02-04 | 44000 |
| LT-8289-02-05 | 46500 |
| LT-8289-03-00 | 30000 |
| LT-8289-03-01 | 32000 |
| LT-8289-04-00 | 30000 |
| LT-8292-01-00 | 84000 |
| LT-8292-01-01 | 88000 |
| LT-8292-01-OS | 10400 |
| LT-8292-01-RW | 10400 |
| LT-8292-02-00 | 84000 |
| LT-8292-02-01 | 88000 |
| LT-8293-01-00 | 80000 |
| LT-8293-01-01 | 84000 |
| LT-8300-00-00 | 12000 |
| LT-8382-01-00 | 46000 |
| LT-8382-01-01 | 48500 |
| LT-8450-01-00 | 20000 |
| LT-8450-01-01 | 21500 |
| LT-8450-02-00 | 20000 |
| LT-8450-02-01 | 21500 |
| LT-8450-03-00 | 20000 |
| LT-8450-03-01 | 21500 |
| LT-8450-04-00 | 20000 |
| LT-8450-04-01 | 21500 |
| LT-8450-05-00 | 22000 |
| LT-8450-05-01 | 23500 |
| LT-8450-06-00 | 22000 |
| LT-8450-06-01 | 23500 |
| LT-8495-01-00 | 6100  |
| LT-8495-01-01 | 6400  |
| LT-8501-00-00 | 425   |
| LT-8502-00-00 | 28500 |
| LT-8502-00-01 | 30000 |
| LT-8502-02-00 | 30000 |
| LT-8502-02-01 | 32000 |
| LT-8502-03-00 | 30000 |
| LT-8502-03-01 | 32000 |
| LT-8502-04-00 | 30000 |
| LT-8502-04-01 | 32000 |
| LT-8502-05-00 | 30000 |
| LT-8502-05-01 | 32000 |
| LT-8502-06-00 | 30000 |
| LT-8502-06-01 | 32000 |
| LT-8503-00-00 | 17500 |

|               |       |
|---------------|-------|
|               | 18500 |
| LT-8503-01-00 | 14000 |
| LT-8503-01-01 | 15000 |
| LT-8503-05-00 | 22500 |
| LT-8503-05-01 | 24000 |
| LT-8503-06-00 | 22500 |
| LT-8503-06-01 | 24000 |
| LT-8506-01-00 | 26000 |
| LT-8506-01-01 | 27500 |
| LT-8508-00-01 | 48200 |
| LT-8512-01-00 | 30000 |
| LT-8512-01-01 | 45000 |
| LT-8512-01-02 | 35000 |
| LT-8531-01-00 | 33000 |
| LT-8531-01-01 | 35000 |
| LT-8695-01-00 | 24500 |
| LT-8695-01-01 | 26000 |
| LT-8695-02-00 | 24500 |
| LT-8695-02-01 | 26000 |
| LT-8695-03-00 | 27000 |
| LT-8695-03-01 | 28500 |
| LT-8695-04-00 | 27000 |
| LT-8695-04-01 | 30500 |
| LT-8695-04-02 | 28500 |
| LT-8695-04-03 | 32500 |
| LT-8695-05-00 | 20000 |
| LT-8695-05-01 | 21000 |
| LT-8697-01-00 | 21000 |
| LT-8697-01-01 | 22500 |
| LT-8697-02-00 | 21000 |
| LT-8697-02-01 | 22500 |
| LT-8698-01-00 | 20000 |
| LT-8698-01-01 | 21500 |
| LT-8700-01-00 | 23500 |
| LT-8700-01-01 | 25000 |
| LT-8700-02-00 | 26500 |
| LT-8700-02-01 | 28000 |
| LT-8700-03-00 | 23500 |
| LT-8700-03-01 | 25000 |
| LT-8700-04-00 | 26500 |
| LT-8700-04-01 | 28000 |
| LT-8700-05-00 | 23500 |
| LT-8700-05-01 | 25000 |
| LT-8700-06-00 | 23500 |
| LT-8700-06-01 | 25000 |
| LT-8700-07-00 | 23500 |
| LT-8700-07-01 | 25000 |
| LT-8700-08-00 | 23500 |
| LT-8700-08-01 | 25000 |
| LT-8700-09-00 | 23500 |
| LT-8700-09-01 | 25000 |
| LT-8700-10-00 | 23500 |
| LT-8700-10-01 | 25000 |
| LT-8700-11-00 | 30000 |
| LT-8700-11-01 | 32000 |
| LT-8700-11-03 | 30000 |
| LT-8700-12-00 | 28500 |
| LT-8700-12-01 | 30000 |
| LT-8700-13-00 | 27000 |
| LT-8700-13-01 | 28500 |
| LT-8700-14-00 | 28500 |
| LT-8700-14-01 | 30000 |

|               |        |
|---------------|--------|
|               | 27000  |
| LT-8700-15-01 | 28500  |
| LT-8700-16-00 | 27000  |
| LT-8700-16-01 | 28500  |
| LT-8700-17-00 | 28500  |
| LT-8700-17-01 | 30000  |
| LT-8700-18-00 | 27000  |
| LT-8700-18-01 | 28500  |
| LT-8704-01-01 | 44000  |
| LT-8707-01-00 | 105000 |
| LT-8707-01-01 | 110000 |
| LT-8707-01-02 | 115000 |
| LT-8707-01-03 | 120000 |
| LT-8707-02-00 | 105000 |
| LT-8707-02-01 | 110000 |
| LT-8707-02-02 | 115000 |
| LT-8707-02-03 | 120000 |
| LT-8707-03-00 | 120000 |
| LT-8707-03-01 | 125000 |
| LT-8707-04-00 | 95000  |
| LT-8707-04-01 | 100000 |
| LT-8707-05-00 | 90000  |
| LT-8707-05-01 | 95000  |
| LT-8707-06-00 | 75000  |
| LT-8707-06-01 | 79000  |
| LT-8707-07-00 | 125000 |
| LT-8707-07-01 | 130000 |
| LT-8707-11-00 | 75000  |
| LT-8707-11-01 | 105000 |
| LT-8707-11-02 | 115000 |
| LT-8707-11-03 | 120000 |
| LT-8707-12-00 | 225000 |
| LT-8707-12-01 | 235000 |
| LT-8707-28-00 | 65000  |
| LT-8707-28-01 | 68000  |
| LT-8707-28-02 | 95000  |
| LT-8707-28-03 | 100000 |
| LT-8707-28-04 | 75000  |
| LT-8707-28-05 | 79000  |
| LT-8707-28-07 | 130000 |
| LT-8710-01-01 | 26000  |
| LT-8710-02-00 | 24500  |
| LT-8710-02-01 | 26000  |
| LT-8710-03-00 | 24500  |
| LT-8710-03-01 | 26000  |
| LT-8850-00-00 | 39000  |
| LT-8850-02-00 | 40950  |
| LT-8899-00-00 | 70000  |
| LT-8899-00-01 | 74000  |
| LT-8899-00-02 | 90000  |
| LT-8900-01-00 | 20000  |
| LT-8900-01-01 | 17500  |
| LT-8900-02-00 | 20000  |
| LT-8907-01-00 | 32000  |
| LT-8907-01-01 | 34000  |
| LT-8908-00-00 | 30000  |
| LT-8908-00-01 | 32000  |
| LT-8913-01-00 | 50000  |
| LT-8913-01-01 | 53000  |
| LT-8913-01-02 | 48500  |
| LT-8913-01-03 | 51500  |
| LT-8913-02-00 | 50000  |

|               |        |
|---------------|--------|
|               | 53000  |
| LT-8913-02-02 | 48500  |
| LT-8913-02-03 | 51500  |
| LT-8944-02-00 | 27000  |
| LT-8944-02-01 | 28500  |
| LT-8944-03-00 | 18500  |
| LT-8944-03-01 | 19500  |
| LT-8944-04-00 | 45000  |
| LT-8944-04-01 | 47000  |
| LT-8944-04-02 | 60000  |
| LT-8944-05-00 | 40000  |
| LT-8944-06-00 | 27000  |
| LT-8944-06-01 | 28500  |
| LT-8944-07-00 | 45000  |
| LT-8944-07-01 | 47000  |
| LT-8944-08-00 | 30000  |
| LT-8944-08-01 | 32000  |
| LT-8944-09-00 | 27000  |
| LT-8944-09-01 | 28500  |
| LT-8944-10-01 | 28500  |
| LT-8944-11-00 | 27000  |
| LT-8944-11-01 | 28500  |
| LT-8944-13-00 | 27000  |
| LT-8944-13-01 | 28500  |
| LT-8944-16-00 | 27000  |
| LT-8944-16-01 | 28500  |
| LT-8945-00-00 | 23000  |
| LT-8945-00-01 | 20000  |
| LT-8955-01-00 | 160000 |
| LT-8955-01-01 | 165000 |
| LT-8955-01-02 | 240000 |
| LT-8955-01-03 | 245000 |
| LT-8955-02-00 | 160000 |
| LT-8955-02-01 | 165000 |
| LT-8955-02-02 | 240000 |
| LT-8955-02-03 | 245000 |
| LT-8960-01-00 | 35000  |
| LT-8960-01-01 | 37000  |
| LT-8960-01-02 | 50000  |
| LT-8960-02-00 | 35000  |
| LT-8960-02-01 | 37000  |
| LT-8960-02-02 | 50000  |
| LT-8995-01-00 | 45500  |
| LT-8995-01-01 | 48000  |
| LT-8995-02-00 | 45500  |
| LT-8995-02-01 | 48000  |
| LT-9150-01-00 | 36000  |
| LT-9150-01-01 | 38000  |
| LT-9162-01-00 | 48000  |
| LT-9162-01-01 | 68000  |
| LT-9163-01-00 | 50000  |
| LT-9163-01-01 | 53000  |
| LT-9163-02-00 | 65000  |
| LT-9163-02-01 | 68000  |
| LT-9163-03-00 | 44000  |
| LT-9163-03-01 | 46500  |
| LT-9163-04-00 | 50000  |
| LT-9163-04-01 | 53000  |
| LT-9163-04-02 | 80000  |
| LT-9163-04-03 | 83000  |
| LT-9163-05-00 | 65000  |
| LT-9163-05-01 | 68000  |

|               |        |
|---------------|--------|
|               | 100000 |
| LT-9163-05-03 | 105000 |
| LT-9163-06-00 | 44000  |
| LT-9163-06-01 | 46500  |
| LT-9163-07-00 | 60000  |
| LT-9163-07-01 | 63000  |
| LT-9163-07-02 | 105000 |
| LT-9163-07-03 | 110000 |
| LT-9163-08-00 | 60000  |
| LT-9163-08-01 | 63000  |
| LT-9163-08-02 | 80000  |
| LT-9163-09-00 | 32000  |
| LT-9163-09-01 | 34000  |
| LT-9163-10-00 | 47500  |
| LT-9163-10-01 | 50000  |
| LT-9163-11-00 | 32000  |
| LT-9163-11-01 | 34000  |
| LT-9163-12-00 | 60000  |
| LT-9163-12-01 | 63000  |
| LT-9163-12-02 | 80000  |
| LT-9163-12-03 | 84000  |
| LT-9163-13-00 | 32000  |
| LT-9163-13-01 | 34000  |
| LT-9163-21-00 | 100000 |
| LT-9170-01-01 | 30000  |
| LT-9170-02-00 | 28500  |
| LT-9170-02-01 | 30000  |
| LT-9170-03-00 | 30000  |
| LT-9175-01-00 | 25000  |
| LT-9175-01-01 | 26500  |
| LT-9175-01-02 | 30000  |
| LT-9175-01-03 | 32000  |
| LT-9175-01-04 | 42500  |
| LT-9175-01-05 | 45000  |
| LT-9175-02-00 | 25000  |
| LT-9175-02-01 | 26500  |
| LT-9175-03-00 | 25000  |
| LT-9175-03-01 | 26500  |
| LT-9175-03-02 | 30000  |
| LT-9175-03-03 | 32000  |
| LT-9175-04-04 | 50000  |
| LT-9175-04-05 | 53000  |
| LT-9175-05-00 | 30000  |
| LT-9175-05-01 | 32000  |
| LT-9175-06-00 | 50000  |
| LT-9175-06-01 | 53000  |
| LT-9175-07-00 | 25000  |
| LT-9175-07-01 | 26500  |
| LT-9175-08-00 | 30000  |
| LT-9175-08-01 | 32000  |
| LT-9200-00-00 | 14000  |
| LT-9200-00-01 | 15000  |
| LT-9250-00-01 | 24000  |
| LT-9260-01-00 | 28500  |
| LT-9260-01-01 | 30000  |
| LT-9260-02-00 | 28500  |
| LT-9260-02-01 | 30000  |
| LT-9260-03-00 | 28500  |
| LT-9260-03-01 | 30000  |
| LT-9260-04-00 | 28500  |
| LT-9260-04-01 | 30000  |
| LT-9301-00-00 | 22000  |

|               |       |
|---------------|-------|
|               | 23500 |
| LT-9302-01-00 | 18000 |
| LT-9302-01-01 | 19000 |
| LT-9302-01-02 | 24000 |
| LT-9302-01-03 | 26500 |
| LT-9305-01-00 | 40500 |
| LT-9305-01-01 | 54000 |
| LT-9305-02-00 | 40500 |
| LT-9305-03-01 | 53000 |
| LT-9305-04-00 | 50000 |
| LT-9305-04-01 | 53000 |
| LT-9305-05-00 | 40500 |
| LT-9305-05-01 | 54000 |
| LT-9305-09-00 | 40500 |
| LT-9305-10-01 | 52500 |
| LT-9305-11-01 | 52500 |
| LT-9400-01-00 | 28000 |
| LT-9410-01-00 | 65000 |
| LT-9410-01-01 | 45000 |
| LT-9410-01-02 | 40000 |
| LT-9410-01-03 | 45000 |
| LT-9410-02-00 | 65000 |
| LT-9410-02-01 | 45000 |
| LT-9410-02-02 | 25000 |
| LT-9410-02-03 | 26500 |
| LT-9410-03-00 | 65000 |
| LT-9410-03-01 | 45000 |
| LT-9410-03-02 | 30000 |
| LT-9410-03-03 | 48000 |
| LT-9410-05-00 | 75000 |
| LT-9410-05-01 | 42500 |
| LT-9410-05-02 | 30000 |
| LT-9410-06-00 | 38000 |
| LT-9410-06-01 | 54000 |
| LT-9410-06-02 | 72000 |
| LT-9410-06-03 | 58500 |
| LT-9410-07-00 | 40000 |
| LT-9410-07-01 | 54000 |
| LT-9410-07-02 | 72000 |
| LT-9410-08-00 | 48000 |
| LT-9410-08-01 | 58500 |
| LT-9410-09-00 | 80000 |
| LT-9410-09-01 | 50000 |
| LT-9410-10-00 | 80000 |
| LT-9410-10-01 | 50000 |
| LT-9410-10-02 | 42500 |
| LT-9410-11-00 | 85000 |
| LT-9410-11-01 | 55000 |
| LT-9410-11-02 | 42500 |
| LT-9410-11-03 | 60000 |
| LT-9410-12-00 | 60000 |
| LT-9410-12-01 | 42500 |
| LT-9410-14-00 | 58500 |
| LT-9410-14-01 | 48000 |
| LT-9410-15-00 | 60000 |
| LT-9410-15-01 | 42500 |
| LT-9410-16-01 | 65000 |
| LT-9410-16-03 | 73000 |
| LT-9410-18-00 | 75000 |
| LT-9410-18-01 | 60000 |
| LT-9411-01-01 | 25000 |
| LT-9411-01-02 | 30000 |

|               |        |
|---------------|--------|
|               | 27500  |
| LT-9500-00-00 | 15000  |
| LT-9500-00-01 | 16000  |
| LT-9510-01-00 | 46000  |
| LT-9510-01-01 | 48500  |
| LT-9524-01-00 | 82000  |
| LT-9524-01-01 | 86000  |
| LT-9524-01-02 | 102000 |
| LT-9524-01-03 | 107000 |
| LT-9524-01-RG | 62500  |
| LT-9525-01-00 | 45000  |
| LT-9525-01-01 | 47500  |
| LT-9525-01-02 | 70000  |
| LT-9550-01-00 | 10000  |
| LT-9550-02-00 | 19000  |
| LT-9550-02-01 | 20000  |
| LT-9550-03-00 | 19000  |
| LT-9550-03-01 | 20000  |
| LT-9554-01-00 | 32000  |
| LT-9554-01-01 | 34000  |
| LT-9554-01-02 | 47500  |
| LT-9554-01-03 | 50000  |
| LT-9556-01-00 | 32000  |
| LT-9556-01-01 | 34000  |
| LT-9556-02-00 | 32000  |
| LT-9556-02-01 | 34000  |
| LT-9556-03-00 | 31000  |
| LT-9556-03-01 | 33000  |
| LT-9560-00-00 | 26000  |
| LT-9560-00-01 | 27500  |
| LT-9560-00-OS | 11000  |
| LT-9645-01-00 | 67000  |
| LT-9645-01-01 | 70000  |
| LT-9645-01-02 | 97000  |
| LT-9645-01-03 | 100000 |
| LT-9645-02-00 | 67000  |
| LT-9645-02-01 | 70000  |
| LT-9645-02-02 | 97000  |
| LT-9645-02-03 | 100000 |
| LT-9645-03-00 | 67000  |
| LT-9645-03-01 | 70000  |
| LT-9650-01-00 | 34000  |
| LT-9650-01-01 | 36000  |
| LT-9650-02-00 | 40000  |
| LT-9650-02-01 | 42500  |
| LT-9650-03-00 | 47500  |
| LT-9650-03-01 | 50000  |
| LT-9650-05-00 | 40000  |
| LT-9650-05-01 | 42500  |
| LT-9650-06-00 | 54000  |
| LT-9650-06-01 | 57000  |
| LT-9650-06-02 | 75000  |
| LT-9650-07-00 | 34000  |
| LT-9650-07-01 | 36000  |
| LT-9650-09-00 | 54000  |
| LT-9650-09-01 | 57000  |
| LT-9650-09-02 | 75000  |
| LT-9650-10-00 | 45000  |
| LT-9650-10-01 | 47500  |
| LT-9650-11-00 | 38000  |
| LT-9650-11-01 | 40000  |
| LT-9650-12-00 | 45000  |

|               |        |
|---------------|--------|
|               | 47500  |
| LT-9650-13-00 | 34000  |
| LT-9650-13-01 | 36000  |
| LT-9650-14-00 | 47500  |
| LT-9650-14-01 | 50000  |
| LT-9650-15-00 | 47500  |
| LT-9650-15-01 | 50000  |
| LT-9650-16-00 | 38000  |
| LT-9650-16-01 | 40000  |
| LT-9660-01-00 | 80000  |
| LT-9660-02-00 | 67000  |
| LT-9660-02-01 | 70000  |
| LT-9660-03-00 | 80000  |
| LT-9660-03-01 | 84000  |
| LT-9660-04-00 | 70000  |
| LT-9660-04-01 | 73500  |
| LT-9660-05-00 | 100000 |
| LT-9660-05-01 | 105000 |
| LT-9660-06-00 | 70000  |
| LT-9660-06-01 | 73500  |
| LT-9660-06-02 | 77000  |
| LT-9700-00-00 | 22500  |
| LT-9700-00-01 | 24000  |
| LT-9700-01-00 | 10500  |
| LT-9700-02-00 | 10500  |
| LT-9700-03-00 | 10500  |
| LT-9701-01-00 | 38000  |
| LT-9701-01-01 | 40000  |
| LT-9701-02-00 | 38000  |
| LT-9701-02-01 | 40000  |
| LT-9701-03-00 | 38000  |
| LT-9701-03-01 | 40000  |
| LT-9701-04-00 | 38000  |
| LT-9701-04-01 | 40000  |
| LT-DL         | 1000   |
| LT-DS         | 1000   |
| LT-HA         | 100    |
| LT-NM         | 300    |
| LT-RD         | 10     |
| LT-S          | 3000   |
| LT-W          | 1000   |
| LT-WS         | 4000   |
| LT-8133-63-01 | 60000  |
| LT-2278-01-00 | 77000  |
| LT-2278-07-01 | 63000  |
| LT-2278-12-00 | 50000  |
| LT-2278-13-00 | 50000  |
| LT-2278-19-00 | 80000  |
| LT-2278-21-00 | 100000 |
| LT-2278-24-00 | 63000  |
| LT-2278-08-00 | 60000  |
| LT-2278-14-00 | 77000  |
| LT-2278-14-01 | 80000  |
| LT-2278-15-00 | 60000  |
| LT-2278-17-00 | 77000  |
| LT-2278-17-01 | 80000  |
| LT-2278-22-01 | 100000 |
| LT-8132-01-00 | 150000 |
| LT-8132-01-01 | 155000 |
| LT-8707-09-00 | 75000  |
| LT-8707-09-01 | 79000  |
| LT-8707-13-00 | 75000  |
| LT-8707-13-01 |        |

|               |        |
|---------------|--------|
|               | 79000  |
| LT-8707-16-00 | 115000 |
| LT-8707-16-01 | 120000 |
| LT-8707-17-00 | 115000 |
| LT-8707-17-01 | 120000 |
| LT-8707-18-00 | 105000 |
| LT-8707-18-01 | 110000 |
| LT-6469-02-00 | 41000  |
| LT-6469-02-01 | 44000  |
| LT-6469-02-03 | 50000  |
| LT-6469-02-04 | 53000  |
| LT-6469-02-05 | 56000  |
| LT-8707-08-01 | 95000  |
| LT-2706-01-00 | 68000  |
| LT-2706-02-00 | 55000  |
| LT-6779-02-01 | 30000  |
| LT-4291-01-00 | 45000  |
| LT-4291-02-00 | 35000  |
| LT-4801-00-00 | 155000 |
| LT-4876-01-00 | 92800  |
| LT-4876-02-00 | 78400  |
| LT-6780-22-01 | 98200  |
| LT-3105-15-01 | 110000 |
| LT-3105-18-00 | 50000  |
| LT-2749-00-00 | 160000 |
| LT-2749-00-01 | 300000 |
| LT-2295-06-00 | 44000  |
| LT-2295-06-01 | 46500  |
| LT-3799-00-00 | 135000 |
| LT-3799-00-01 | 200000 |
| LT-5003-00-00 | 100000 |
| LT-6778-00-00 | 76000  |
| LT-6778-00-01 | 80000  |
| LT-9305-02-02 | 54000  |
| LT-9305-03-00 | 40500  |
| LT-9305-06-00 | 50000  |
| LT-9305-06-01 | 53000  |
| LT-9305-07-00 | 40500  |
| LT-9305-07-01 | 53000  |
| LT-2710-03-00 | 50000  |
| LT-2710-03-01 | 53000  |
| LT-2710-04-00 | 62000  |
| LT-2710-04-01 | 65000  |
| LT-8135-12-01 | 85000  |
| LT-8135-12-03 | 115000 |
| LT-8131-09-00 | 50000  |
| LT-8131-09-01 | 53000  |
| LT-8131-09-02 | 65000  |
| LT-8131-09-03 | 68000  |
| LT-8133-24-00 | 57000  |
| LT-8133-24-01 | 60000  |
| LT-8135-53-00 | 90000  |
| LT-8135-53-01 | 95000  |
| LT-8133-25-00 | 57000  |
| LT-8133-25-01 | 60000  |
| LT-8135-27-00 | 67000  |
| LT-8135-27-01 | 70000  |
| LT-8127-01-00 | 35000  |
| LT-8127-01-02 | 43000  |
| LT-8127-01-03 | 46000  |
| LT-2152-01-00 | 3600   |
| LT-6780-21-01 | 56000  |

|               |        |
|---------------|--------|
|               | 40000  |
| LT-1001-05-00 | 45000  |
| LT-1001-07-00 | 60000  |
| LT-1001-09-00 | 90000  |
| LT-1001-10-00 | 70000  |
| LT-1001-15-00 | 41000  |
| LT-8131-08-00 | 24700  |
| LT-2278-23-00 | 50000  |
| LT-5739-06-01 | 36000  |
| LT-5739-06-00 | 32000  |
| LT-8499-00-00 | 7300   |
| LT-1001-02-00 | 57000  |
| LT-2754-00-00 | 4500   |
| LT-4755-22-00 | 100000 |
| LT-4755-22-01 | 150000 |
| LT-RR         | 300    |
| LT-9175-10-00 | 30000  |
| LT-9175-10-01 | 32000  |
| LT-8707-18-02 | 115000 |
| LT-8707-18-03 | 120000 |
| LT-8135-23-02 | 95000  |
| LT-3799-00-02 | 140000 |
| LT-5658-04-00 | 80000  |
| LT-5658-04-01 | 84000  |
| LT-5658-05-00 | 40000  |
| LT-5658-05-01 | 42500  |
| LT-8133-25-02 | 72000  |
| LT-8133-25-03 | 76000  |
| LT-3519-10-02 | 75000  |
| LT-3519-10-03 | 80000  |
| LT-2278-09-00 | 60000  |
| LT-2949       | 25000  |
| LT-2278-25-00 | 36000  |
| LT-2278-26-00 | 80000  |
| LT-2278-27-00 | 77000  |
| LT-4777-09-00 | 87000  |
| LT-4777-09-01 | 90000  |
| LT-4777-08-00 | 87000  |
| LT-2278-28-00 | 80000  |
| LT-5121-16-00 | 40000  |
| LT-5121-16-01 | 42500  |
| LT-2278-29-00 | 60000  |
| LT-2278-30-00 | 80000  |
| LT-2278-30-01 | 90000  |
| LT-5797-05-00 | 35000  |
| LT-6887-59-01 | 74000  |
| LT-2905       | 39500  |
| LT-9305-08-00 | 50000  |
| LT-9660-07-00 | 70000  |
| LT-7800-01-00 | 300000 |
| LT-7800-01-01 | 310000 |
| LT-7800-01-02 | 450000 |
| LT-7800-01-03 | 460000 |
| LT-7800-02-01 | 310000 |
| LT-7800-02-03 | 460000 |
| LT-2278-16-00 | 50000  |
| LT-2278-20-00 | 80000  |
| LT-2278-32-00 | 60000  |
| LT-2278-31-00 | 12600  |
| LT-2278-33-00 | 60000  |
| LT-2278-34-00 | 50000  |
| LT-7505-01-01 | 27000  |
| LT-7505-01-02 |        |

|               |        |
|---------------|--------|
|               | 76000  |
| LT-9005-01-00 | 95000  |
| LT-9005-01-01 | 100000 |
| LT-8135-28-00 | 81000  |
| LT-8135-28-01 | 85000  |
| LT-8131-21-01 | 45500  |
| LT-8131-22-00 | 43000  |
| LT-8131-22-01 | 45500  |
| LT-8131-23-01 | 12600  |
| LT-1001-02-01 | 60000  |
| LT-1001-03-01 | 42500  |
| LT-1001-05-01 | 47500  |
| LT-1001-07-01 | 63000  |
| LT-1001-09-01 | 95000  |
| LT-1001-10-01 | 74000  |
| LT-2862-00-01 | 150000 |
| LT-2862-00-02 | 155000 |
| LT-2862-00-03 | 200000 |
| LT-8707-14-00 | 90000  |
| LT-8707-14-01 | 95000  |
| LT-8707-19-00 | 75000  |
| LT-8707-19-01 | 79000  |
| LT-8707-20-00 | 225000 |
| LT-8707-20-01 | 235000 |
| LT-5658-06-00 | 62000  |
| LT-5658-06-01 | 65000  |
| LT-5658-06-02 | 82000  |
| LT-5658-06-03 | 86000  |
| LT-5658-04-02 | 105000 |
| LT-5658-04-03 | 110000 |
| LT-5658-05-02 | 60000  |
| LT-5658-05-03 | 63000  |
| LT-8707-20-02 | 250000 |
| LT-8707-20-03 | 260000 |
| LT-8707-14-03 | 145000 |
| LT-8289-04-01 | 32000  |
| LT-9410-19    | 13180  |
| LT-1651-03-01 | 39000  |
| LT-1651-03-02 | 50000  |
| LT-4784-01-01 | 45000  |
| LT-4784-01-02 | 50000  |
| LT-4876-02-01 | 92800  |
| LT-4291-01-01 | 40000  |
| LT-4238-04-00 | 33400  |
| LT-4238-04-01 | 50000  |
| LT-3105-10-00 | 13550  |
| LT-3105-10-01 | 13550  |
| LT-3105-16-00 | 9290   |
| LT-3105-15-00 | 65000  |
| LT-3105-17-00 | 8380   |
| LT-3105-09-00 | 7100   |
| LT-7430       | 3500   |
| LT-5047-01-05 | 42500  |
| LT-6765-00-01 | 80000  |
| LT-4234-01-00 | 2250   |
| LT-3500-01    | 190    |
| LT-3500-02    | 380    |
| LT-3250-01    | 170    |
| LT-3250-02    | 1250   |
| LT-3500       | 1370   |
| LT-7200       | 15000  |
| LT-2710-05-01 | 8000   |
| LT-5001-00-00 |        |

|               |         |
|---------------|---------|
|               | 48000   |
| LT-8127-02-00 | 6800    |
| LT-7212-01-01 | 58000   |
| LT-9555-00    | 6360000 |
| LT-2400       | 18000   |

| TableName     | BasePrice | AvgDepth | GTInc | GTPct | LTInc | LtPct |
|---------------|-----------|----------|-------|-------|-------|-------|
| FF-0000-NV-11 | 110       | 120      | 5     | 1     | 5     | 3     |
| FF-0000-NV-85 | 85        | 120      | 5     | 1     | 5     | 3     |
| FF-0023-00-09 | 120       | 120      | 5     | 1     | 5     | 3     |
| FF-0036-00-01 | 100       | 120      | 5     | 1     | 5     | 3     |
| FF-0055-00-06 | 175       | 120      | 5     | 1     | 5     | 3     |
| FF-0055-00-07 | 125       | 120      | 5     | 1     | 5     | 3     |
| FF-0063-00-02 | 120       | 120      | 5     | 1     | 5     | 3     |
| FF-0083-00-15 | 75        | 120      | 5     | 1     | 5     | 3     |
| FF-0083-00-17 | 80        | 120      | 5     | 1     | 5     | 3     |
| FF-0083-00-22 | 150       | 120      | 5     | 1     | 5     | 3     |
| FF-0275-00-02 | 110       | 120      | 5     | 1     | 5     | 3     |
| FF-0275-00-03 | 135       | 120      | 5     | 1     | 5     | 3     |
| FF-0275-00-10 | 140       | 120      | 5     | 1     | 5     | 3     |
| FF-0341-00-04 | 100       | 120      | 5     | 1     | 5     | 3     |
| FF-0351-00-04 | 80        | 120      | 5     | 1     | 5     | 3     |
| FF-0351-00-05 | 60        | 120      | 5     | 1     | 5     | 3     |
| FF-0447-00-01 | 55        | 120      | 5     | 1     | 5     | 3     |
| FF-0464-00-06 | 100       | 120      | 5     | 1     | 5     | 3     |
| FF-0464-00-12 | 120       | 120      | 5     | 1     | 5     | 3     |
| FF-1041-01-00 | 330       | 120      | 5     | 1     | 5     | 3     |
| FF-1041-02-00 | 330       | 120      | 5     | 1     | 5     | 3     |
| FF-1081-00-00 | 320       | 120      | 5     | 1     | 5     | 3     |
| FF-1081-00-01 | 320       | 120      | 5     | 1     | 5     | 3     |
| FF-1081-01-00 | 320       | 120      | 5     | 1     | 5     | 3     |
| FF-1081-01-01 | 320       | 120      | 5     | 1     | 5     | 3     |
| FF-1081-02-00 | 320       | 120      | 5     | 1     | 5     | 3     |
| FF-1081-02-01 | 320       | 120      | 5     | 1     | 5     | 3     |
| FF-1081-03-00 | 320       | 120      | 5     | 1     | 5     | 3     |
| FF-1120-00-00 | 380       | 120      | 5     | 1     | 5     | 3     |
| FF-1320-00-00 | 100       | 120      | 5     | 1     | 5     | 3     |
| FF-1320-00-01 | 125       | 120      | 5     | 1     | 5     | 3     |
| FF-1425-00-00 | 162.20    | 120      | 5     | 1     | 5     | 3     |
| FF-1425-00-01 | 152.20    | 120      | 5     | 1     | 5     | 3     |
| FF-1425-00-02 | 142.20    | 120      | 5     | 1     | 5     | 3     |
| FF-1425-00-03 | 172.20    | 120      | 5     | 1     | 5     | 3     |
| FF-1425-00-04 | 132.20    | 120      | 5     | 1     | 5     | 3     |
| FF-1428-00-00 | 100       | 120      | 5     | 1     | 5     | 3     |
| FF-1428-00-01 | 80        | 120      | 5     | 1     | 5     | 3     |
| FF-1480-01-00 | 250       | 120      | 5     | 1     | 5     | 3     |
| FF-1510-00-00 | 200       | 120      | 5     | 1     | 5     | 3     |
| FF-1590-00-00 | 70        | 120      | 5     | 1     | 5     | 3     |
| FF-1690-00-00 | 140       | 120      | 5     | 1     | 5     | 3     |
| FF-1740-01-00 | 100       | 120      | 5     | 1     | 5     | 3     |
| FF-1740-01-01 | 120       | 120      | 5     | 1     | 5     | 3     |
| FF-1740-01-03 | 175       | 120      | 5     | 1     | 5     | 3     |
| FF-1740-01-04 | 75        | 120      | 5     | 1     | 5     | 3     |
| FF-1740-02-01 | 100       | 120      | 5     | 1     | 5     | 3     |
| FF-1740-02-05 | 160       | 120      | 5     | 1     | 5     | 3     |
| FF-1855-00-00 | 130       | 120      | 5     | 1     | 5     | 3     |
| FF-1900-00-00 | 120       | 120      | 5     | 1     | 5     | 3     |
| FF-1900-00-02 | 40        | 120      | 5     | 1     | 5     | 3     |
| FF-1900-00-04 | 40        | 120      | 5     | 1     | 5     | 3     |
| FF-1975-00-00 | 100       | 120      | 5     | 1     | 5     | 3     |
| FF-2140-00-00 | 500       | 120      | 5     | 1     | 5     | 3     |
| FF-2210-00-00 | 180       | 120      | 5     | 1     | 5     | 3     |
| FF-2280-00-00 | 150       | 120      | 5     | 1     | 5     | 3     |
| FF-2522-01-00 | 300       | 120      | 5     | 1     | 5     | 3     |
| FF-2522-02-00 | 300       | 120      | 5     | 1     | 5     | 3     |
| FF-2522-02-01 | 150       | 120      | 5     | 1     | 5     | 3     |
| FF-2580-00-00 | 175       | 120      | 5     | 1     | 5     | 3     |
| FF-2580-00-01 | 125       | 120      | 5     | 1     | 5     | 3     |

|               |        |     |   |   |   |   |
|---------------|--------|-----|---|---|---|---|
| FF-2715-00-00 | 120    | 120 | 5 | 1 | 5 | 3 |
| FF-2715-00-01 | 50     | 120 | 5 | 1 | 5 | 3 |
| FF-2785-00-00 | 190    | 120 | 5 | 1 | 5 | 3 |
| FF-2805-00-00 | 360    | 120 | 5 | 1 | 5 | 3 |
| FF-2855-00-01 | 130    | 120 | 5 | 1 | 5 | 3 |
| FF-2855-05-00 | 165    | 120 | 5 | 1 | 5 | 3 |
| FF-2855-05-01 | 150    | 120 | 5 | 1 | 5 | 3 |
| FF-2855-07-00 | 130    | 120 | 5 | 1 | 5 | 3 |
| FF-2855-08-00 | 150    | 120 | 5 | 1 | 5 | 3 |
| FF-2855-11-00 | 100    | 120 | 5 | 1 | 5 | 3 |
| FF-2855-12-00 | 130    | 120 | 5 | 1 | 5 | 3 |
| FF-2855-14-00 | 130    | 120 | 5 | 1 | 5 | 3 |
| FF-2855-15-01 | 130    | 120 | 5 | 1 | 5 | 3 |
| FF-3010-00-00 | 75     | 120 | 5 | 1 | 5 | 3 |
| FF-3010-01-00 | 75     | 120 | 5 | 1 | 5 | 3 |
| FF-3010-01-01 | 120    | 120 | 5 | 1 | 5 | 3 |
| FF-3010-02-00 | 75     | 120 | 5 | 1 | 5 | 3 |
| FF-3010-02-01 | 120    | 120 | 5 | 1 | 5 | 3 |
| FF-3010-03-00 | 200    | 120 | 5 | 1 | 5 | 3 |
| FF-3010-04-00 | 100    | 120 | 5 | 1 | 5 | 3 |
| FF-3010-04-01 | 120    | 120 | 5 | 1 | 5 | 3 |
| FF-3010-06-00 | 100    | 120 | 5 | 1 | 5 | 3 |
| FF-3010-06-01 | 120    | 120 | 5 | 1 | 5 | 3 |
| FF-3035-00-00 | 500    | 120 | 5 | 1 | 5 | 3 |
| FF-3055-00-00 | 480    | 120 | 5 | 1 | 5 | 3 |
| FF-3380-00-02 | 100    | 120 | 5 | 1 | 5 | 3 |
| FF-3380-00-03 | 120    | 120 | 5 | 1 | 5 | 3 |
| FF-3430-00-01 | 110    | 120 | 5 | 1 | 5 | 3 |
| FF-3430-02-00 | 100    | 120 | 5 | 1 | 5 | 3 |
| FF-3460-00-00 | 170    | 120 | 5 | 1 | 5 | 3 |
| FF-3480-00-00 | 70     | 120 | 5 | 1 | 5 | 3 |
| FF-3520-00-00 | 75     | 120 | 5 | 1 | 5 | 3 |
| FF-3520-00-01 | 100    | 120 | 5 | 1 | 5 | 3 |
| FF-3600-00-00 | 120    | 120 | 5 | 1 | 5 | 3 |
| FF-3605-01-00 | 330    | 120 | 5 | 1 | 5 | 3 |
| FF-3620-00-00 | 190    | 120 | 5 | 1 | 5 | 3 |
| FF-3620-00-01 | 150    | 120 | 5 | 1 | 5 | 3 |
| FF-3620-01-00 | 190    | 120 | 5 | 1 | 5 | 3 |
| FF-3625-00-00 | 190    | 120 | 5 | 1 | 5 | 3 |
| FF-3695-01-00 | 330    | 0   | 1 | 0 | 1 | 0 |
| FF-3790-00-00 | 260    | 120 | 5 | 1 | 5 | 3 |
| FF-3790-00-01 | 150    | 120 | 5 | 1 | 5 | 3 |
| FF-3795-00-00 | 350    | 120 | 5 | 1 | 5 | 3 |
| FF-4005-00-00 | 293.50 | 120 | 5 | 1 | 5 | 3 |
| FF-4005-01-00 | 303.50 | 120 | 5 | 1 | 5 | 3 |
| FF-4005-01-01 | 313.50 | 120 | 5 | 1 | 5 | 3 |
| FF-4005-02-00 | 293.50 | 120 | 5 | 1 | 5 | 3 |
| FF-4005-03-00 | 293.50 | 120 | 5 | 1 | 5 | 3 |
| FF-4041-00-00 | 170    | 120 | 5 | 1 | 5 | 3 |
| FF-4055-00-00 | 65     | 120 | 5 | 1 | 5 | 3 |
| FF-4055-00-01 | 80     | 120 | 5 | 1 | 5 | 3 |
| FF-4135-01-00 | 480    | 120 | 5 | 1 | 5 | 3 |
| FF-4135-02-00 | 480    | 120 | 5 | 1 | 5 | 3 |
| FF-4135-02-01 | 400    | 120 | 5 | 1 | 5 | 3 |
| FF-4140-00-00 | 500    | 120 | 5 | 1 | 5 | 3 |
| FF-4170-00-00 | 380    | 120 | 5 | 1 | 5 | 3 |
| FF-4415-00-00 | 190    | 120 | 5 | 1 | 5 | 3 |
| FF-4450-00-00 | 100    | 120 | 5 | 1 | 5 | 3 |
| FF-4500-00-00 | 300    | 120 | 5 | 1 | 5 | 3 |
| FF-4500-00-01 | 190    | 120 | 5 | 1 | 5 | 3 |
| FF-4575-00-00 | 70     | 120 | 5 | 1 | 5 | 3 |
| FF-4620-00-00 | 100    | 120 | 5 | 1 | 5 | 3 |

|                |        |     |   |   |   |   |
|----------------|--------|-----|---|---|---|---|
|                | 75     | 120 | 5 | 1 | 5 | 3 |
| FF-4685-00-01  | 120    | 120 | 5 | 1 | 5 | 3 |
| FF-4765-01-00  | 160    | 120 | 5 | 1 | 3 | 5 |
| FF-4765-02-00  | 160    | 120 | 5 | 1 | 5 | 3 |
| FF-4770-00-00  | 200    | 120 | 5 | 1 | 5 | 3 |
| FF-4785-00-00  | 140    | 120 | 5 | 1 | 5 | 3 |
| FF-4846-01-00  | 330    | 120 | 5 | 1 | 5 | 3 |
| FF-4910-00-00  | 500    | 120 | 5 | 1 | 5 | 3 |
| FF-5014-01-00  |        | 120 | 5 | 1 | 5 | 3 |
| FF-5161-00-01  | 320    | 120 | 5 | 1 | 5 | 3 |
| FF-5285-00-00  | 380    | 120 | 5 | 1 | 5 | 3 |
| FF-5403-00-00  | 80     | 120 | 5 | 1 | 5 | 3 |
| FF-5575-00-00  | 140    | 120 | 5 | 1 | 5 | 3 |
| FF-5765-01-00  | 120    | 120 | 5 | 1 | 5 | 3 |
| FF-5795-00-00  | 209.30 | 120 | 5 | 1 | 5 | 3 |
| FF-5895-01-04  | 360    | 120 | 5 | 1 | 5 | 3 |
| FF-5895-01-05  | 320    | 120 | 5 | 1 | 5 | 3 |
| FF-5895-02-01  | 320    | 120 | 5 | 1 | 5 | 3 |
| FF-6005-01-01  | 120    | 120 | 5 | 1 | 5 | 3 |
| FF-6040-00-00  | 100    | 120 | 5 | 1 | 5 | 3 |
| FF-6230-00-00  | 125    | 120 | 5 | 1 | 5 | 3 |
| FF-6230-01-00  | 160    | 120 | 5 | 1 | 5 | 3 |
| FF-6330-00-00  | 120    | 120 | 5 | 1 | 5 | 3 |
| FF-6330-00-01  | 100    | 120 | 5 | 1 | 5 | 3 |
| FF-6430-00-00  | 319    | 120 | 5 | 1 | 5 | 3 |
| FF-6430-00-01  | 319    | 120 | 5 | 1 | 5 | 3 |
| FF-6455-00-00  | 480    | 120 | 5 | 1 | 5 | 3 |
| FF-6455-00-02  | 480    | 120 | 5 | 1 | 5 | 3 |
| FF-6550-01-00  | 350    | 120 | 5 | 1 | 5 | 3 |
| FF-6550-02-00  | 350    | 120 | 5 | 1 | 5 | 3 |
| FF-6820-00-00  | 120    | 120 | 5 | 1 | 5 | 3 |
| FF-6855-01-00  | 400    | 120 | 5 | 1 | 5 | 3 |
| FF-6855-02-00  | 310    | 120 | 5 | 1 | 5 | 3 |
| FF-7135-00-00  | 800    | 120 | 5 | 1 | 5 | 3 |
| FF-7210-00-00  | 300    | 120 | 5 | 1 | 5 | 3 |
| FF-7340-00-00  | 200    | 120 | 5 | 1 | 5 | 3 |
| FF-7610-01-00  | 380    | 120 | 5 | 1 | 5 | 3 |
| FF-7610-01-01  | 350    | 120 | 5 | 1 | 5 | 3 |
| FF-7610-011-00 | 100    | 120 | 5 | 1 | 5 | 3 |
| FF-7610-02-00  | 380    | 120 | 5 | 1 | 5 | 3 |
| FF-7610-03-00  | 380    | 120 | 5 | 1 | 5 | 3 |
| FF-7610-04-00  | 380    | 120 | 5 | 1 | 5 | 3 |
| FF-7635-00-00  | 400    | 120 | 5 | 1 | 5 | 3 |
| FF-7835-00-00  | 150    | 120 | 5 | 1 | 5 | 3 |
| FF-7835-00-01  | 150    | 120 | 5 | 1 | 5 | 3 |
| FF-7835-00-02  | 155    | 120 | 5 | 1 | 5 | 3 |
| FF-7835-00-03  | 170    | 120 | 5 | 1 | 5 | 3 |
| FF-7835-00-04  | 190    | 120 | 5 | 1 | 5 | 3 |
| FF-7860-00-00  | 240    | 120 | 5 | 1 | 5 | 3 |
| FF-8035-00-00  | 100    | 120 | 5 | 1 | 5 | 3 |
| FF-8065-00-00  | 320    | 120 | 5 | 1 | 5 | 3 |
| FF-8165-00-00  | 480    | 120 | 5 | 1 | 5 | 3 |
| FF-8195-00-01  | 70     | 120 | 5 | 1 | 5 | 3 |
| FF-8280-00-01  | 500    | 120 | 5 | 1 | 5 | 3 |
| FF-8310-00-00  | 230    | 120 | 5 | 1 | 5 | 3 |
| FF-8310-00-02  | 260    | 120 | 5 | 1 | 5 | 3 |
| FF-8320-00-00  | 329.6  | 120 | 5 | 1 | 5 | 3 |
| FF-8320-00-01  | 329.6  | 120 | 5 | 1 | 5 | 3 |
| FF-8320-01-00  | 329.6  | 120 | 5 | 1 | 5 | 3 |
| FF-8320-02-00  | 329.6  | 120 | 5 | 1 | 5 | 3 |
| FF-8320-03-00  | 329.6  | 120 | 5 | 1 | 5 | 3 |
| FF-8380-00-00  | 50     | 120 | 5 | 1 | 5 | 3 |
| FF-8400-00-00  |        |     |   |   |   |   |

|               |     |     |   |   |   |   |
|---------------|-----|-----|---|---|---|---|
|               | 300 | 120 | 5 | 1 | 5 | 3 |
| FF-8470-00-00 | 180 | 120 | 5 | 1 | 5 | 3 |
| FF-8470-00-01 | 190 | 120 | 5 | 1 | 5 | 3 |
| FF-8545-00-00 | 100 | 120 | 5 | 1 | 5 | 3 |
| FF-8545-00-02 | 125 | 120 | 5 | 1 | 5 | 3 |
| FF-8560-01-00 | 65  | 120 | 5 | 1 | 5 | 3 |
| FF-8560-02-01 | 65  | 120 | 5 | 1 | 5 | 3 |
| FF-8560-03-00 | 65  | 120 | 5 | 1 | 5 | 3 |
| FF-8665-00-00 | 400 | 120 | 5 | 1 | 5 | 3 |
| FF-8795-00-01 | 200 | 120 | 5 | 1 | 5 | 3 |
| FF-8810-00-00 | 380 | 120 | 5 | 1 | 5 | 3 |
| FF-8845-00-00 | 160 | 120 | 5 | 1 | 5 | 3 |
| FF-8865-00-00 | 500 | 120 | 5 | 1 | 5 | 3 |
| FF-8890-00-00 | 500 | 120 | 5 | 1 | 5 | 3 |
| FF-8890-01-00 | 500 | 120 | 5 | 1 | 5 | 3 |
| FF-8890-02-00 | 500 | 120 | 5 | 1 | 5 | 3 |
| FF-8905-00-00 | 100 | 120 | 5 | 1 | 5 | 3 |
| FF-8912-00-00 | 320 | 120 | 5 | 1 | 5 | 3 |
| FF-8915-00-00 | 110 | 120 | 5 | 1 | 5 | 3 |
| FF-8915-00-01 | 120 | 120 | 5 | 1 | 5 | 3 |
| FF-8915-00-02 | 150 | 120 | 5 | 1 | 5 | 3 |
| FF-8919-00-00 | 180 | 120 | 5 | 1 | 5 | 3 |
| FF-8920-01-00 | 70  | 120 | 5 | 1 | 5 | 3 |
| FF-8920-02-00 | 70  | 120 | 5 | 1 | 5 | 3 |
| FF-8925-00-00 | 160 | 120 | 5 | 1 | 5 | 3 |
| FF-8935-00-01 | 100 | 120 | 5 | 1 | 5 | 3 |
| FF-8940-00-01 | 360 | 120 | 5 | 1 | 5 | 3 |
| FF-8942-00-00 | 500 | 120 | 5 | 1 | 5 | 3 |
| FF-8942-00-01 | 500 | 120 | 5 | 1 | 5 | 3 |
| FF-8943-00-00 | 50  | 120 | 5 | 1 | 5 | 3 |
| FF-8943-00-01 | 35  | 120 | 5 | 1 | 5 | 3 |
| FF-8945-01-00 | 280 | 120 | 5 | 1 | 5 | 3 |
| FF-8945-01-01 | 275 | 120 | 5 | 1 | 5 | 3 |
| FF-8945-02-00 | 280 | 120 | 5 | 1 | 5 | 3 |
| FF-9640-00-00 | 100 | 120 | 5 | 1 | 5 | 3 |
| FF-9640-00-01 | 85  | 120 | 5 | 1 | 5 | 3 |
| FF-NV1        | 215 | 120 | 5 | 1 | 5 | 3 |
| FF-NV2        | 270 | 120 | 5 | 1 | 5 | 3 |
| FF-NV0        | 135 | 120 | 5 | 1 | 5 | 3 |
| FF-NV3        | 230 | 120 | 5 | 1 | 5 | 3 |
| FF-NV4        | 70  | 120 | 5 | 1 | 5 | 3 |
| FF-3795-00-01 | 280 | 120 | 5 | 1 | 5 | 3 |
| FF-NV5        | 310 | 120 | 5 | 1 | 5 | 3 |

TableName == A-0000-00-CR

| Acres | UnitPrice |
|-------|-----------|
| <= 0  | 21780     |
| > 0   | 21780     |

TableName == A-0000-00-GC

| Acres | UnitPrice |
|-------|-----------|
| <= 0  | 5000      |
| > 0   | 5000      |

TableName == A-0000-00-LK

| Acres | UnitPrice |
|-------|-----------|
| <= 0  | 1000      |
| > 0   | 1000      |

TableName == A-0000-00-RR

| Acres | UnitPrice |
|-------|-----------|
| <= 0  | 2000      |
| > 0   | 2000      |

TableName == A-0000-00-VR

| Acres | UnitPrice |
|-------|-----------|
| <= 0  | 21780     |
| > 0   | 21780     |

TableName == A-0000-01-RR

| Acres | UnitPrice |
|-------|-----------|
| <= 0  | 1000      |
| > 0   | 1000      |

TableName == A-0000-11-RR

| Acres | UnitPrice |
|-------|-----------|
| <= 0  | 5000      |
| > 0   | 5000      |

TableName == A-0000-17-RR

| Acres | UnitPrice |
|-------|-----------|
| <= 0  | 4500      |
| > 0   | 4500      |

TableName == A-0000-GR-02

| Acres | UnitPrice |
|-------|-----------|
| <= 0  | 2000      |
| > 0   | 2000      |

TableName == A-0000-GR-04

| Acres | UnitPrice |
|-------|-----------|
| <= 0  | 400       |
| > 0   | 400       |

TableName == A-0000-GW-CM

| Acres | UnitPrice |
|-------|-----------|
| <= 0  | 141570    |
| > 0   | 141570    |

TableName == A-0000-HA-00

| Acres | UnitPrice |
|-------|-----------|
| <= 0  | 5000      |
| > 0   | 5000      |

TableName == A-0000-HL-P1

| Acres | UnitPrice |
|-------|-----------|
| <= 0  | 10890     |
| > 0   | 10890     |

TableName == A-0000-HL-P2

| Acres | UnitPrice |
|-------|-----------|
| <= 0  | 2200      |
| > 0   | 2200      |

TableName == A-0000-HL-P3

| Acres | UnitPrice |
|-------|-----------|
| <= 0  |           |
| > 0   |           |

| Acres | UnitPrice |
|-------|-----------|
| <= 0  | 1050      |
| > 0   | 1050      |

TableName == A-0000-HW-90

| Acres | UnitPrice |
|-------|-----------|
| <= 0  | 50094     |
| > 0   | 50094     |

TableName == A-0000-KS-00

| Acres | UnitPrice |
|-------|-----------|
| <= 0  | 8000      |
| <= 1  | 4000      |
| <= 26 | 2000      |
| > 26  | 2000      |

TableName == A-0000-KS-02

| Acres | UnitPrice |
|-------|-----------|
| <= 0  | 6000      |
| <= 1  | 3000      |
| <= 26 | 1500      |
| > 26  | 1500      |

TableName == A-0000-KS-03

| Acres | UnitPrice |
|-------|-----------|
| <= 0  | 34848     |
| <= 1  | 17424     |
| <= 26 | 8712      |
| > 26  | 8712      |

TableName == A-0000-KS-04

| Acres | UnitPrice |
|-------|-----------|
| <= 0  | 15000     |
| <= 1  | 7500      |
| <= 26 | 3750      |
| > 26  | 3750      |

TableName == A-0000-KS-05

| Acres | UnitPrice |
|-------|-----------|
| <= 0  | 16000     |
| <= 1  | 8000      |
| <= 26 | 4000      |
| > 26  | 4000      |

TableName == A-0000-KS-06

| Acres | UnitPrice |
|-------|-----------|
| <= 0  | 21780     |
| <= 1  | 10890     |
| <= 26 | 5445      |
| > 26  | 5445      |

TableName == A-0000-KS-07

| Acres | UnitPrice |
|-------|-----------|
| <= 0  | 17424     |
| <= 1  | 8712      |
| <= 26 | 4356      |
| > 26  | 4356      |

TableName == A-0000-KS-08

| Acres | UnitPrice |
|-------|-----------|
| <= 0  | 12000     |
| <= 1  | 6000      |
| <= 26 | 3000      |
| > 26  | 3000      |

TableName == A-0000-KS-09

| Acres | UnitPrice |
|-------|-----------|
|-------|-----------|

|       |       |
|-------|-------|
| <= 0  | 13000 |
| <= 1  | 6500  |
| <= 26 | 3250  |
| > 26  | 3250  |

TableName == A-0000-KS-H0

| Acres | UnitPrice |
|-------|-----------|
| <= 0  | 4000      |
| > 0   | 4000      |

TableName == A-0000-KS-H2

| Acres | UnitPrice |
|-------|-----------|
| <= 0  | 3000      |
| > 0   | 3000      |

TableName == A-0000-KS-H3

| Acres | UnitPrice |
|-------|-----------|
| <= 0  | 17424     |
| > 0   | 17424     |

TableName == A-0000-KS-H4

| Acres | UnitPrice |
|-------|-----------|
| <= 0  | 7000      |
| > 0   | 7000      |

TableName == A-0000-KS-H5

| Acres | UnitPrice |
|-------|-----------|
| <= 0  | 7500      |
| > 0   | 7500      |

TableName == A-0000-KS-H7

| Acres | UnitPrice |
|-------|-----------|
| <= 0  | 8712      |
| > 0   | 8712      |

TableName == A-0000-KS-H9

| Acres | UnitPrice |
|-------|-----------|
| <= 0  | 6500      |
| > 0   | 6500      |

TableName == A-0000-KS-SH

| Acres | UnitPrice |
|-------|-----------|
| <= 0  | 8000      |
| <= 1  | 4000      |
| <= 26 | 2000      |
| > 26  | 2000      |

TableName == A-0000-MZ-00

| Acres | UnitPrice |
|-------|-----------|
| <= 0  | 11000     |
| > 0   | 11000     |

TableName == A-0000-MZ-01

| Acres | UnitPrice |
|-------|-----------|
| <= 0  | 12500     |
| > 0   | 12500     |

TableName == A-0000-MZ-02

| Acres | UnitPrice |
|-------|-----------|
| <= 0  | 17424     |
| > 0   | 17424     |

TableName == A-0000-NT-00

| Acres | UnitPrice |
|-------|-----------|
| <= 0  | 21780     |
| > 0   | 21780     |

TableName == A-0000-NT-CM

| Acres | UnitPrice |
|-------|-----------|
|       |           |

|      |       |
|------|-------|
| <= 0 | 87120 |
| > 0  | 87120 |

TableName == A-0000-NV-C1

| Acres | UnitPrice |
|-------|-----------|
| <= 0  | 34848     |
| <= 1  | 17424     |
| <= 26 | 8712      |
| > 26  | 8712      |

TableName == A-0000-SP-00

| Acres | UnitPrice |
|-------|-----------|
| <= 0  | 21780     |
| > 0   | 21780     |

TableName == A-0000-TL-00

| Acres | UnitPrice |
|-------|-----------|
| <= 0  | 500       |
| > 0   | 500       |

TableName == A-0000-TL-01

| Acres | UnitPrice |
|-------|-----------|
| <= 0  | 750       |
| > 0   | 750       |

TableName == A-0000-TX-PK

| Acres | UnitPrice |
|-------|-----------|
| <= 0  | 98010     |
| > 0   | 98010     |

TableName == A-0000-UT-IL

| Acres | UnitPrice |
|-------|-----------|
| <= 0  | 5000      |
| > 0   | 5000      |

TableName == A-0002-OF

| Acres | UnitPrice |
|-------|-----------|
| <= 0  | 30000     |
| <= 1  | 15000     |
| <= 26 | 7500      |
| > 26  | 7500      |

TableName == A-0003-00-00

| Acres | UnitPrice |
|-------|-----------|
| <= 0  | 32000     |
| <= 1  | 16000     |
| <= 26 | 8000      |
| > 26  | 8000      |

TableName == A-0003-00-04

| Acres | UnitPrice |
|-------|-----------|
| <= 0  | 7000      |
| > 0   | 7000      |

TableName == A-0003-00-05

| Acres | UnitPrice |
|-------|-----------|
| <= 0  | 10000     |
| > 0   | 10000     |

TableName == A-0003-00-06

| Acres | UnitPrice |
|-------|-----------|
| <= 0  | 16000     |
| > 0   | 16000     |

TableName == A-0003-00-08

| Acres | UnitPrice |
|-------|-----------|
| <= 0  | 21000     |
| > 0   | 21000     |

TableName == A-0004-00-00

| Acres | UnitPrice |
|-------|-----------|
| <= 0  | 24000     |
| <= 1  | 12000     |
| <= 26 | 6000      |
| > 26  | 6000      |

TableName == A-0004-00-01

| Acres | UnitPrice |
|-------|-----------|
| <= 0  | 12000     |
| > 0   | 12000     |

TableName == A-0006-00-00

| Acres | UnitPrice |
|-------|-----------|
| <= 0  | 10000     |
| > 0   | 10000     |

TableName == A-0006-00-01

| Acres | UnitPrice |
|-------|-----------|
| <= 0  | 20000     |
| <= 1  | 10000     |
| <= 26 | 5000      |
| > 26  | 5000      |

TableName == A-0006-00-03

| Acres | UnitPrice |
|-------|-----------|
| <= 0  | 20000     |
| <= 1  | 10000     |
| <= 26 | 5000      |
| > 26  | 5000      |

TableName == A-0007-00-AA

| Acres | UnitPrice |
|-------|-----------|
| <= 0  | 87120     |
| > 0   | 87120     |

TableName == A-0007-00-PO

| Acres | UnitPrice |
|-------|-----------|
| <= 0  | 28500     |
| > 0   | 28500     |

TableName == A-0007-PO

| Acres | UnitPrice |
|-------|-----------|
| <= 0  | 65340     |
| <= 1  | 32670     |
| <= 26 | 16335     |
| > 26  | 16335     |

TableName == A-0009-00-00

| Acres | UnitPrice |
|-------|-----------|
| <= 0  | 43560     |
| > 0   | 43560     |

TableName == A-0009-00-30

| Acres | UnitPrice |
|-------|-----------|
| <= 0  | 12500     |
| > 0   | 12500     |

TableName == A-0009-SCA

| Acres | UnitPrice |
|-------|-----------|
| <= 0  | 200000    |
| <= 1  | 100000    |
| <= 26 | 50000     |
| > 26  | 50000     |

TableName == A-0012-00-00

| Acres | UnitPrice |
|-------|-----------|
| <= 0  | 8000      |

|       |      |
|-------|------|
| <= 1  | 4000 |
| <= 26 | 2000 |
| > 26  | 2000 |

TableName == A-0012-00-01

| Acres | UnitPrice |
|-------|-----------|
| <= 0  | 6000      |
| <= 1  | 3000      |
| <= 26 | 1500      |
| > 26  | 1500      |

TableName == A-0012-00-02

| Acres | UnitPrice |
|-------|-----------|
| <= 0  | 4000      |
| > 0   | 4000      |

TableName == A-0012-00-03

| Acres | UnitPrice |
|-------|-----------|
| <= 0  | 3000      |
| > 0   | 3000      |

TableName == A-0012-00-04

| Acres | UnitPrice |
|-------|-----------|
| <= 0  | 10000     |
| > 0   | 10000     |

TableName == A-0012-00-05

| Acres | UnitPrice |
|-------|-----------|
| <= 0  | 10000     |
| <= 1  | 5000      |
| <= 26 | 2500      |
| > 26  | 2500      |

TableName == A-0012-00-06

| Acres | UnitPrice |
|-------|-----------|
| <= 0  | 5000      |
| > 0   | 5000      |

TableName == A-0012-00-07

| Acres | UnitPrice |
|-------|-----------|
| <= 0  | 10000     |
| > 0   | 10000     |

TableName == A-0015-00

| Acres | UnitPrice |
|-------|-----------|
| <= 0  | 261360    |
| <= 1  | 130680    |
| <= 26 | 65340     |
| > 26  | 65340     |

TableName == A-0015-00-00

| Acres | UnitPrice |
|-------|-----------|
| <= 0  | 261360    |
| <= 1  | 130680    |
| <= 26 | 65340     |
| > 26  | 65340     |

TableName == A-0015-BP-00

| Acres | UnitPrice |
|-------|-----------|
| <= 0  | 261360    |
| <= 1  | 130680    |
| <= 26 | 65340     |
| > 26  | 65340     |

TableName == A-0015-BP-01

| Acres | UnitPrice |
|-------|-----------|
| <= 0  | 217800    |
| <= 1  | 108900    |

|       |       |
|-------|-------|
| <= 26 | 54450 |
| > 26  | 54450 |

TableName == A-0015-BP-04

| Acres | UnitPrice |
|-------|-----------|
| <= 0  | 348480    |
| <= 1  | 174240    |
| <= 26 | 87120     |
| > 26  | 87120     |

TableName == A-0015-ER-00

| Acres | UnitPrice |
|-------|-----------|
| <= 0  | 479160    |
| <= 1  | 239580    |
| <= 26 | 119790    |
| > 26  | 119790    |

TableName == A-0015-ER-01

| Acres | UnitPrice |
|-------|-----------|
| <= 0  | 392040    |
| <= 1  | 196020    |
| <= 26 | 98010     |
| > 26  | 98010     |

TableName == A-0016-00-00

| Acres | UnitPrice |
|-------|-----------|
| <= 0  | 28314     |
| > 0   | 28314     |

TableName == A-0016-PE-LN

| Acres | UnitPrice |
|-------|-----------|
| <= 0  | 21000     |
| > 0   | 21000     |

TableName == A-0018-00-00

| Acres | UnitPrice |
|-------|-----------|
| <= 0  | 8400      |
| > 0   | 8400      |

TableName == A-0018-00-01

| Acres | UnitPrice |
|-------|-----------|
| <= 0  | 8400      |
| > 0   | 8400      |

TableName == A-0018-00-02

| Acres | UnitPrice |
|-------|-----------|
| <= 0  | 9000      |
| <= 1  | 4500      |
| <= 26 | 2250      |
| > 26  | 2250      |

TableName == A-0018-00-03

| Acres | UnitPrice |
|-------|-----------|
| <= 0  | 8400      |
| > 0   | 8400      |

TableName == A-0018-00-04

| Acres | UnitPrice |
|-------|-----------|
| <= 0  | 8400      |
| > 0   | 8400      |

TableName == A-0018-00-05

| Acres | UnitPrice |
|-------|-----------|
| <= 0  | 5500      |
| > 0   | 5500      |

TableName == A-0018-00-07

| Acres | UnitPrice |
|-------|-----------|
|       |           |

|      |     |
|------|-----|
| <= 0 | 500 |
| > 0  | 500 |

TableName == A-0019-00-00

| Acres | UnitPrice |
|-------|-----------|
| <= 0  | 3000      |
| > 0   | 3000      |

TableName == A-0019-00-01

| Acres | UnitPrice |
|-------|-----------|
| <= 0  | 6000      |
| <= 1  | 3000      |
| <= 26 | 1500      |
| > 26  | 1500      |

TableName == A-0021-00-00

| Acres | UnitPrice |
|-------|-----------|
|       |           |

TableName == A-0022-01

| Acres | UnitPrice |
|-------|-----------|
| <= 0  | 19000     |
| <= 1  | 9500      |
| <= 26 | 4750      |
| > 26  | 4750      |

TableName == A-0022-PA

| Acres  | UnitPrice |
|--------|-----------|
| <= 0   | 24000     |
| <= 1.5 | 12130     |
| <= 26  | 5625      |
| > 26   | 5625      |

TableName == A-0022-TS

| Acres | UnitPrice |
|-------|-----------|
| <= 0  | 16000     |
| <= 1  | 8000      |
| <= 26 | 4000      |
| > 26  | 4000      |

TableName == A-0022-TS-01

| Acres | UnitPrice |
|-------|-----------|
| <= 0  | 18000     |
| <= 1  | 9000      |
| <= 26 | 4500      |
| > 26  | 4500      |

TableName == A-0022-TS-02

| Acres | UnitPrice |
|-------|-----------|
| <= 0  | 16000     |
| <= 1  | 8000      |
| <= 26 | 4000      |
| > 26  | 4000      |

TableName == A-0022-TS-H0

| Acres | UnitPrice |
|-------|-----------|
| <= 0  | 7500      |
| > 0   | 7500      |

TableName == A-0022-TS-H1

| Acres | UnitPrice |
|-------|-----------|
| <= 0  | 9000      |
| > 0   | 9000      |

TableName == A-0023-00-01

| Acres | UnitPrice |
|-------|-----------|
| <= 0  | 24000     |
| <= 1  | 12000     |

|       |      |
|-------|------|
| <= 26 | 6000 |
| > 26  | 6000 |

TableName == A-0023-00-03

| Acres | UnitPrice |
|-------|-----------|
| <= 0  | 35000     |
| <= 1  | 17500     |
| <= 26 | 8750      |
| > 26  | 8750      |

TableName == A-0023-00-06

| Acres | UnitPrice |
|-------|-----------|
| <= 0  | 12000     |
| > 0   | 12000     |

TableName == A-0023-00-07

| Acres | UnitPrice |
|-------|-----------|
| <= 0  | 17500     |
| > 0   | 17500     |

TableName == A-0024-00-03

| Acres | UnitPrice |
|-------|-----------|
| <= 0  | 50000     |
| <= 1  | 25000     |
| <= 26 | 12500     |
| > 26  | 12500     |

TableName == A-0024-00-04

| Acres | UnitPrice |
|-------|-----------|
| <= 0  | 24000     |
| <= 1  | 12000     |
| <= 26 | 6000      |
| > 26  | 6000      |

TableName == A-0024-PR-00

| Acres | UnitPrice |
|-------|-----------|
| <= 0  | 20000     |
| <= 1  | 10000     |
| <= 26 | 5000      |
| > 26  | 5000      |

TableName == A-0024-PR-01

| Acres | UnitPrice |
|-------|-----------|
| <= 0  | 21000     |
| <= 1  | 10500     |
| <= 26 | 5250      |
| > 26  | 5250      |

TableName == A-0024-PR-H0

| Acres | UnitPrice |
|-------|-----------|
| <= 0  | 10000     |
| > 0   | 10000     |

TableName == A-0024-PR-H1

| Acres | UnitPrice |
|-------|-----------|
| <= 0  | 10500     |
| > 0   | 10500     |

TableName == A-0025-00-10

| Acres | UnitPrice |
|-------|-----------|
| <= 0  | 64000     |
| <= 1  | 32000     |
| <= 26 | 16000     |
| > 26  | 16000     |

TableName == A-0025-00-20

| Acres | UnitPrice |
|-------|-----------|
| <= 0  | 64000     |

|       |       |
|-------|-------|
| <= 1  | 32000 |
| <= 26 | 16000 |
| > 26  | 16000 |

TableName == A-0026-00-03

| Acres | UnitPrice |
|-------|-----------|
| <= 0  | 40000     |
| <= 1  | 20000     |
| <= 26 | 10000     |
| > 26  | 10000     |

TableName == A-0026-00-05

| Acres | UnitPrice |
|-------|-----------|
| <= 0  | 15000     |
| > 0   | 15000     |

TableName == A-0026-00-08

| Acres | UnitPrice |
|-------|-----------|
| <= 0  | 16000     |
| > 0   | 16000     |

TableName == A-0026-00-09

| Acres | UnitPrice |
|-------|-----------|
| <= 0  | 40000     |
| <= 1  | 20000     |
| <= 26 | 10000     |
| > 26  | 10000     |

TableName == A-0026-00-10

| Acres | UnitPrice |
|-------|-----------|
| <= 0  | 5000      |
| > 0   | 5000      |

TableName == A-0026-00-11

| Acres | UnitPrice |
|-------|-----------|
| <= 0  | 1500      |
| > 0   | 1500      |

TableName == A-0026-37-00

| Acres | UnitPrice |
|-------|-----------|
| <= 0  | 17500     |
| > 0   | 17500     |

TableName == A-0026-37-01

| Acres | UnitPrice |
|-------|-----------|
| <= 0  | 22500     |
| > 0   | 22500     |

TableName == A-0026-37-02

| Acres | UnitPrice |
|-------|-----------|
| <= 0  | 27500     |
| > 0   | 27500     |

TableName == A-0027-00-00

| Acres | UnitPrice |
|-------|-----------|
| <= 0  | 20000     |
| <= 1  | 10000     |
| <= 26 | 5000      |
| > 26  | 5000      |

TableName == A-0028-00-00

| Acres | UnitPrice |
|-------|-----------|
| <= 0  | 22000     |
| <= 1  | 11000     |
| <= 26 | 5500      |
| > 26  | 5500      |

TableName == A-0028-00-01

|  |  |
|--|--|
|  |  |
|--|--|

| Acres | UnitPrice |
|-------|-----------|
| <= 0  | 17000     |
| <= 1  | 8500      |
| <= 26 | 4250      |
| > 26  | 4250      |

TableName == A-0028-00-02

| Acres | UnitPrice |
|-------|-----------|
| <= 0  | 8500      |
| > 0   | 8500      |

TableName == A-0028-00-03

| Acres | UnitPrice |
|-------|-----------|
| <= 0  | 11000     |
| > 0   | 11000     |

TableName == A-0028-00-05

| Acres | UnitPrice |
|-------|-----------|
| <= 0  | 7500      |
| > 0   | 7500      |

TableName == A-0029-00-00

| Acres | UnitPrice |
|-------|-----------|
| <= 0  | 40000     |
| <= 1  | 20000     |
| <= 26 | 10000     |
| > 26  | 10000     |

TableName == A-0029-00-02

| Acres | UnitPrice |
|-------|-----------|
| <= 0  | 65340     |
| <= 1  | 32670     |
| <= 26 | 16335     |
| > 26  | 16335     |

TableName == A-0029-00-04

| Acres | UnitPrice |
|-------|-----------|
| <= 0  | 10000     |
| > 0   | 10000     |

TableName == A-0029-00-05

| Acres | UnitPrice |
|-------|-----------|
| <= 0  | 17424     |
| > 0   | 17424     |

TableName == A-0029-00-06

| Acres | UnitPrice |
|-------|-----------|
| <= 0  | 18000     |
| <= 1  | 9000      |
| <= 26 | 4500      |
| > 26  | 4500      |

TableName == A-0029-00-10

| Acres | UnitPrice |
|-------|-----------|
| <= 0  | 10000     |
| > 0   | 10000     |

TableName == A-0034-00-00

| Acres | UnitPrice |
|-------|-----------|
| <= 0  | 8000      |
| <= 1  | 4000      |
| <= 26 | 2000      |
| > 26  | 2000      |

TableName == A-0034-00-01

| Acres | UnitPrice |
|-------|-----------|
| <= 0  | 9000      |
| <= 1  | 4500      |

|       |      |
|-------|------|
| <= 26 | 2250 |
| > 26  | 2250 |

TableName == A-0034-00-H0

| Acres | UnitPrice |
|-------|-----------|
| <= 0  | 4000      |
| > 0   | 4000      |

TableName == A-0034-00-H1

| Acres | UnitPrice |
|-------|-----------|
| <= 0  | 4500      |
| > 0   | 4500      |

TableName == A-0035-00-02

| Acres | UnitPrice |
|-------|-----------|
| <= 0  | 36000     |
| <= 1  | 18000     |
| <= 26 | 9000      |
| > 26  | 9000      |

TableName == A-0035-00-08

| Acres | UnitPrice |
|-------|-----------|
| <= 0  | 16000     |
| > 0   | 16000     |

TableName == A-0036-00-00

| Acres | UnitPrice |
|-------|-----------|
| <= 0  | 7000      |
| > 0   | 7000      |

TableName == A-0037-00-04

| Acres | UnitPrice |
|-------|-----------|
| <= 0  | 16500     |
| > 0   | 16500     |

TableName == A-0042-00-00

| Acres | UnitPrice |
|-------|-----------|
| <= 0  | 32000     |
| <= 1  | 16000     |
| <= 26 | 8000      |
| > 26  | 8000      |

TableName == A-0042-15-00

| Acres | UnitPrice |
|-------|-----------|
| <= 0  | 74000     |
| <= 1  | 37000     |
| <= 26 | 18500     |
| > 26  | 18500     |

TableName == A-0045-00-01

| Acres | UnitPrice |
|-------|-----------|
| <= 0  | 6000      |
| > 0   | 6000      |

TableName == A-0045-00-02

| Acres | UnitPrice |
|-------|-----------|
| <= 0  | 12000     |
| <= 1  | 6000      |
| <= 26 | 3000      |
| > 26  | 3000      |

TableName == A-0045-00-03

| Acres | UnitPrice |
|-------|-----------|
| <= 0  | 12000     |
| <= 1  | 6000      |
| <= 26 | 3000      |
| > 26  | 3000      |

TableName == A-0046-HS-SD

| Acres | UnitPrice |
|-------|-----------|
| <= 0  | 39500     |
| > 0   | 39500     |

TableName == A-0046-WL-SD

| Acres | UnitPrice |
|-------|-----------|
| <= 0  | 39500     |
| > 0   | 39500     |

TableName == A-0047-00-00

| Acres | UnitPrice |
|-------|-----------|
| <= 0  | 15000     |
| <= 1  | 7500      |
| <= 26 | 3750      |
| > 26  | 3750      |

TableName == A-0047-00-02

| Acres | UnitPrice |
|-------|-----------|
| <= 0  | 19000     |
| <= 1  | 9500      |
| <= 26 | 4750      |
| > 26  | 4750      |

TableName == A-0049-00-04

| Acres | UnitPrice |
|-------|-----------|
| <= 0  | 24000     |
| <= 1  | 12000     |
| <= 26 | 6000      |
| > 26  | 6000      |

TableName == A-0049-00-08

| Acres | UnitPrice |
|-------|-----------|
| <= 0  | 10890     |
| > 0   | 10890     |

TableName == A-0049-00-11

| Acres | UnitPrice |
|-------|-----------|
| <= 0  | 10000     |
| > 0   | 10000     |

TableName == A-0050-00-01

| Acres | UnitPrice |
|-------|-----------|
| <= 0  | 24000     |
| <= 1  | 12000     |
| <= 26 | 6000      |
| > 26  | 6000      |

TableName == A-0050-00-03

| Acres | UnitPrice |
|-------|-----------|
| <= 0  | 12000     |
| > 0   | 12000     |

TableName == A-0052-00-00

| Acres | UnitPrice |
|-------|-----------|
| <= 0  | 12000     |
| > 0   | 12000     |

TableName == A-0054-00-51

| Acres | UnitPrice |
|-------|-----------|
| <= 0  | 36000     |
| > 0   | 36000     |

TableName == A-0055-00-00

| Acres | UnitPrice |
|-------|-----------|
| <= 0  | 1000      |
| > 0   | 1000      |

TableName == A-0055-00-01

| Acres | UnitPrice |
|-------|-----------|
|-------|-----------|

|       |        |
|-------|--------|
| <= 0  | 117612 |
| <= 1  | 58806  |
| <= 26 | 29403  |
| > 26  | 29403  |

TableName == A-0055-00-02

| Acres | UnitPrice |
|-------|-----------|
| <= 0  | 52272     |
| <= 1  | 26136     |
| <= 26 | 13068     |
| > 26  | 13068     |

TableName == A-0055-00-03

| Acres | UnitPrice |
|-------|-----------|
| <= 0  | 24000     |
| <= 1  | 12000     |
| <= 26 | 6000      |
| > 26  | 6000      |

TableName == A-0055-00-08

| Acres | UnitPrice |
|-------|-----------|
| <= 0  | 18000     |
| > 0   | 18000     |

TableName == A-0055-00-09

| Acres | UnitPrice |
|-------|-----------|
| <= 0  | 58806     |
| > 0   | 58806     |

TableName == A-0055-00-15

| Acres | UnitPrice |
|-------|-----------|
| <= 0  | 43560     |
| > 0   | 43560     |

TableName == A-0055-00-17

| Acres | UnitPrice |
|-------|-----------|
| <= 0  | 10890     |
| > 0   | 10890     |

TableName == A-0059-OW

| Acres | UnitPrice |
|-------|-----------|
| <= 0  | 42000     |
| <= 1  | 21000     |
| <= 26 | 10500     |
| > 26  | 10500     |

TableName == A-0060-00-00

| Acres | UnitPrice |
|-------|-----------|
| <= 0  | 5500      |
| > 0   | 5500      |

TableName == A-0061-00-05

| Acres | UnitPrice |
|-------|-----------|
| <= 0  | 12000     |
| > 0   | 12000     |

TableName == A-0061-00-10

| Acres | UnitPrice |
|-------|-----------|
| <= 0  | 9000      |
| > 0   | 9000      |

TableName == A-0061-00-11

| Acres | UnitPrice |
|-------|-----------|
| <= 0  | 18000     |
| <= 1  | 9000      |
| <= 26 | 4500      |
| > 26  | 4500      |

TableName == A-0062-00-02

| Acres | UnitPrice |
|-------|-----------|
| <= 0  | 56000     |
| <= 1  | 28000     |
| <= 26 | 14000     |
| > 26  | 14000     |

TableName == A-0062-00-06

| Acres | UnitPrice |
|-------|-----------|
| <= 0  | 1000      |
| > 0   | 1000      |

TableName == A-0062-00-07

| Acres | UnitPrice |
|-------|-----------|
| <= 0  | 65340     |
| > 0   | 65340     |

TableName == A-0062-00-08

| Acres | UnitPrice |
|-------|-----------|
| <= 0  | 5000      |
| > 0   | 5000      |

TableName == A-0062-00-09

| Acres | UnitPrice |
|-------|-----------|
| <= 0  | 32000     |
| <= 1  | 16000     |
| <= 26 | 8000      |
| > 26  | 8000      |

TableName == A-0062-00-12

| Acres | UnitPrice |
|-------|-----------|
| <= 0  | 16000     |
| > 0   | 16000     |

TableName == A-0062-00-13

| Acres | UnitPrice |
|-------|-----------|
| <= 0  | 16000     |
| <= 1  | 8000      |
| <= 26 | 4000      |
| > 26  | 4000      |

TableName == A-0062-00-15

| Acres | UnitPrice |
|-------|-----------|
| <= 0  | 8000      |
| > 0   | 8000      |

TableName == A-0062-00-18

| Acres | UnitPrice |
|-------|-----------|
| <= 0  | 18000     |
| > 0   | 18000     |

TableName == A-0063-00-01

| Acres | UnitPrice |
|-------|-----------|
| <= 0  | 30000     |
| <= 1  | 15000     |
| <= 26 | 7500      |
| > 26  | 7500      |

TableName == A-0064-00-13

| Acres | UnitPrice |
|-------|-----------|
| <= 0  | 43560     |
| > 0   | 43560     |

TableName == A-0064-01

| Acres | UnitPrice |
|-------|-----------|
| <= 0  | 119790    |
| > 0   | 119790    |

TableName == A-0064-DE-BR

| Acres | UnitPrice |
|-------|-----------|
|-------|-----------|

|       |       |
|-------|-------|
| <= 0  | 87120 |
| <= 1  | 43560 |
| <= 26 | 21780 |
| > 26  | 21780 |

TableName == A-0065-00-00

| Acres | UnitPrice |
|-------|-----------|
| <= 0  | 10000     |
| <= 1  | 5000      |
| <= 26 | 2500      |
| > 26  | 2500      |

TableName == A-0066-00-00

| Acres | UnitPrice |
|-------|-----------|
| <= 0  | 24000     |
| <= 1  | 12000     |
| <= 26 | 6000      |
| > 26  | 6000      |

TableName == A-0066-00-01

| Acres | UnitPrice |
|-------|-----------|
| <= 0  | 20000     |
| <= 1  | 10000     |
| <= 26 | 5000      |
| > 26  | 5000      |

TableName == A-0066-00-03

| Acres | UnitPrice |
|-------|-----------|
| <= 0  | 6000      |
| > 0   | 6000      |

TableName == A-0066-00-04

| Acres | UnitPrice |
|-------|-----------|
| <= 0  | 10000     |
| > 0   | 10000     |

TableName == A-0067-00-01

| Acres | UnitPrice |
|-------|-----------|
| <= 0  | 400       |
| > 0   | 400       |

TableName == A-0068-00-25

| Acres | UnitPrice |
|-------|-----------|
| <= 0  | 2500      |
| > 0   | 2500      |

TableName == A-0072-00-00

| Acres | UnitPrice |
|-------|-----------|
| <= 0  | 4000      |
| > 0   | 4000      |

TableName == A-0072-00-02

| Acres | UnitPrice |
|-------|-----------|
| <= 0  | 5000      |
| <= 1  | 2500      |
| <= 26 | 1250      |
| > 26  | 1250      |

TableName == A-0073-00-00

| Acres | UnitPrice |
|-------|-----------|
| <= 0  | 6000      |
| <= 1  | 3000      |
| <= 26 | 1500      |
| > 26  | 1500      |

TableName == A-0075-00-00

| Acres | UnitPrice |
|-------|-----------|
| <= 0  | 21780     |

|     |       |
|-----|-------|
| > 0 | 21780 |
|-----|-------|

TableName == A-0075-00-02

| Acres | UnitPrice |
|-------|-----------|
| <= 0  | 21780     |
| > 0   | 21780     |

TableName == A-0075-00-03

| Acres | UnitPrice |
|-------|-----------|
| <= 0  | 27000     |
| > 0   | 27000     |

TableName == A-0075-00-04

| Acres | UnitPrice |
|-------|-----------|
| <= 0  | 21780     |
| > 0   | 21780     |

TableName == A-0075-00-WL

| Acres | UnitPrice |
|-------|-----------|
| <= 0  | 23480     |
| > 0   | 23480     |

TableName == A-0075-23-00

| Acres | UnitPrice |
|-------|-----------|
| <= 0  | 28000     |
| > 0   | 28000     |

TableName == A-0075-23-01

| Acres | UnitPrice |
|-------|-----------|
| <= 0  | 28000     |
| > 0   | 28000     |

TableName == A-0075-CO-LN

| Acres | UnitPrice |
|-------|-----------|
| <= 0  | 43560     |
| <= 1  | 21780     |
| <= 26 | 10890     |
| > 26  | 10890     |

TableName == A-0075-OA-LN

| Acres | UnitPrice |
|-------|-----------|
| <= 0  | 18000     |
| > 0   | 18000     |

TableName == A-0075-SH-LN

| Acres | UnitPrice |
|-------|-----------|
| <= 0  | 22700     |
| > 0   | 22700     |

TableName == A-0075-TE-LN

| Acres | UnitPrice |
|-------|-----------|
| <= 0  | 21780     |
| > 0   | 21780     |

TableName == A-0077-00-T1

| Acres | UnitPrice |
|-------|-----------|
| <= 0  | 12000     |
| > 0   | 12000     |

TableName == A-0077-OC-F0

| Acres | UnitPrice |
|-------|-----------|
| <= 0  | 46500     |
| > 0   | 46500     |

TableName == A-0077-OC-F1

| Acres | UnitPrice |
|-------|-----------|
| <= 0  | 50000     |
| > 0   | 50000     |

TableName == A-0077-OC-F0

|  |  |
|--|--|
|  |  |
|--|--|

| Acres | UnitPrice |
|-------|-----------|
|       |           |

TableName == A-0080-00-00

| Acres | UnitPrice |
|-------|-----------|
| <= 0  | 28000     |
| <= 1  | 14000     |
| <= 26 | 7000      |
| > 26  | 7000      |

TableName == A-0080-00-H0

| Acres | UnitPrice |
|-------|-----------|
| <= 0  | 14000     |
| > 0   | 14000     |

TableName == A-0080-00-H1

| Acres | UnitPrice |
|-------|-----------|
| <= 0  | 8000      |
| > 0   | 8000      |

TableName == A-0080-00-H4

| Acres | UnitPrice |
|-------|-----------|
| <= 0  | 12000     |
| > 0   | 12000     |

TableName == A-0080-00-H7

| Acres | UnitPrice |
|-------|-----------|
| <= 0  | 9500      |
| > 0   | 9500      |

TableName == A-0080-PB

| Acres | UnitPrice |
|-------|-----------|
| <= 0  | 11800     |
| > 0   | 11800     |

TableName == A-0081-00-01

| Acres | UnitPrice |
|-------|-----------|
| <= 0  | 15000     |
| <= 1  | 7500      |
| <= 26 | 3750      |
| > 26  | 3750      |

TableName == A-0083-00-00

| Acres | UnitPrice |
|-------|-----------|
| <= 0  | 56000     |
| <= 1  | 28000     |
| <= 26 | 14000     |
| > 26  | 14000     |

TableName == A-0083-00-01

| Acres | UnitPrice |
|-------|-----------|
| <= 0  | 44000     |
| <= 1  | 22000     |
| <= 26 | 11000     |
| > 26  | 11000     |

TableName == A-0083-00-02

| Acres | UnitPrice |
|-------|-----------|
| <= 0  | 35000     |
| <= 1  | 17500     |
| <= 26 | 8750      |
| > 26  | 8750      |

TableName == A-0083-00-10

| Acres | UnitPrice |
|-------|-----------|
| <= 0  | 10000     |
| > 0   | 10000     |

TableName == A-0083-00-11

| Acres | UnitPrice |
|-------|-----------|
|       |           |

| Acres | UnitPrice |
|-------|-----------|
| <= 0  | 28314     |
| > 0   | 28314     |

TableName == A-0083-00-13

| Acres | UnitPrice |
|-------|-----------|
| <= 0  | 5000      |
| > 0   | 5000      |

TableName == A-0083-00-14

| Acres | UnitPrice |
|-------|-----------|
| <= 0  | 17500     |
| > 0   | 17500     |

TableName == A-0083-00-16

| Acres | UnitPrice |
|-------|-----------|
| <= 0  | 22000     |
| > 0   | 22000     |

TableName == A-0083-00-18

| Acres | UnitPrice |
|-------|-----------|
| <= 0  | 28000     |
| <= 1  | 14000     |
| <= 26 | 7000      |
| > 26  | 7000      |

TableName == A-0083-00-23

| Acres | UnitPrice |
|-------|-----------|
| <= 0  | 14000     |
| > 0   | 14000     |

TableName == A-0083-00-24

| Acres | UnitPrice |
|-------|-----------|
| <= 0  | 24000     |
| <= 1  | 12000     |
| <= 26 | 6000      |
| > 26  | 6000      |

TableName == A-0083-00-27

| Acres | UnitPrice |
|-------|-----------|
| <= 0  | 20000     |
| <= 1  | 10000     |
| <= 26 | 5000      |
| > 26  | 5000      |

TableName == A-0083-00-28

| Acres | UnitPrice |
|-------|-----------|
| <= 0  | 12000     |
| > 0   | 12000     |

TableName == A-0085-00-00

| Acres | UnitPrice |
|-------|-----------|
| <= 0  | 10000     |
| <= 1  | 5000      |
| <= 26 | 2500      |
| > 26  | 2500      |

TableName == A-0085-00-01

| Acres | UnitPrice |
|-------|-----------|
| <= 0  | 6000      |
| <= 1  | 3000      |
| <= 26 | 1500      |
| > 26  | 1500      |

TableName == A-0085-00-02

| Acres | UnitPrice |
|-------|-----------|
| <= 0  | 5000      |
| > 0   | 5000      |

TableName == A-0085-00-04

| Acres | UnitPrice |
|-------|-----------|
| <= 0  | 8000      |
| <= 1  | 4000      |
| <= 26 | 2000      |
| > 26  | 2000      |

TableName == A-0085-00-06

| Acres | UnitPrice |
|-------|-----------|
| <= 0  | 4000      |
| > 0   | 4000      |

TableName == A-0086-00-WB

| Acres | UnitPrice |
|-------|-----------|
| <= 0  | 80000     |
| > 0   | 80000     |

TableName == A-0086-OF-00

| Acres | UnitPrice |
|-------|-----------|
| <= 0  | 130000    |
| <= 1  | 65000     |
| <= 26 | 32500     |
| > 26  | 32500     |

TableName == A-0086-OF-01

| Acres | UnitPrice |
|-------|-----------|
| <= 0  | 40000     |
| > 0   | 40000     |

TableName == A-0086-OF-02

| Acres | UnitPrice |
|-------|-----------|
| <= 0  | 130000    |
| <= 1  | 65000     |
| <= 26 | 32500     |
| > 26  | 32500     |

TableName == A-0086-OF-03

| Acres | UnitPrice |
|-------|-----------|
| <= 0  | 130000    |
| <= 1  | 65000     |
| <= 26 | 32500     |
| > 26  | 32500     |

TableName == A-0086-OF-04

| Acres | UnitPrice |
|-------|-----------|
| <= 0  | 40000     |
| > 0   | 40000     |

TableName == A-0086-OF-05

| Acres | UnitPrice |
|-------|-----------|
|       |           |

TableName == A-0086-OF-06

| Acres | UnitPrice |
|-------|-----------|
| <= 0  | 130000    |
| <= 1  | 65000     |
| <= 26 | 32500     |
| > 26  | 32500     |

TableName == A-0089-00-09

| Acres | UnitPrice |
|-------|-----------|
| <= 0  | 196020    |
| > 0   | 196020    |

TableName == A-0089-00-10

| Acres | UnitPrice |
|-------|-----------|
| <= 0  | 174240    |
| > 0   | 174240    |

TableName == A-0089-00-13

| Acres | UnitPrice |
|-------|-----------|
| <= 0  | 130680    |
| > 0   | 130680    |

TableName == A-0089-00-22

| Acres | UnitPrice |
|-------|-----------|
| <= 0  | 130680    |
| > 0   | 130680    |

TableName == A-0089-00-27

| Acres | UnitPrice |
|-------|-----------|
| <= 0  | 87120     |
| > 0   | 87120     |

TableName == A-0089-00-35

| Acres | UnitPrice |
|-------|-----------|
| <= 0  | 130680    |
| > 0   | 130680    |

TableName == A-0089-00-36

| Acres | UnitPrice |
|-------|-----------|
| <= 0  | 65340     |
| > 0   | 65340     |

TableName == A-0089-00-38

| Acres | UnitPrice |
|-------|-----------|
| <= 0  | 87120     |
| > 0   | 87120     |

TableName == A-0089-00-74

| Acres | UnitPrice |
|-------|-----------|
| <= 0  | 108900    |
| > 0   | 108900    |

TableName == A-0089-00-86

| Acres | UnitPrice |
|-------|-----------|
| <= 0  | 15000     |
| > 0   | 15000     |

TableName == A-0090-00-03

| Acres | UnitPrice |
|-------|-----------|
| <= 0  | 18000     |
| <= 1  | 9000      |
| <= 26 | 4500      |
| > 26  | 4500      |

TableName == A-0090-40-00

| Acres | UnitPrice |
|-------|-----------|
| <= 0  | 15250     |
| > 0   | 15250     |

TableName == A-0090-40-02

| Acres | UnitPrice |
|-------|-----------|
| <= 0  | 24000     |
| <= 1  | 12000     |
| <= 26 | 6000      |
| > 26  | 6000      |

TableName == A-0093-00-00

| Acres | UnitPrice |
|-------|-----------|
| <= 0  | 32000     |
| <= 1  | 16000     |
| <= 26 | 8000      |
| > 26  | 8000      |

TableName == A-0095-00-00

| Acres | UnitPrice |
|-------|-----------|
|       |           |

|       |       |
|-------|-------|
| <= 0  | 28000 |
| <= 1  | 14000 |
| <= 26 | 7000  |
| > 26  | 7000  |

TableName == A-0095-00-05

| Acres | UnitPrice |
|-------|-----------|
| <= 0  | 20000     |
| <= 1  | 10000     |
| <= 26 | 5000      |
| > 26  | 5000      |

TableName == A-0095-00-H1

| Acres | UnitPrice |
|-------|-----------|
| <= 0  | 10000     |
| > 0   | 10000     |

TableName == A-0095-00-H5

| Acres | UnitPrice |
|-------|-----------|
| <= 0  | 10000     |
| > 0   | 10000     |

TableName == A-0095-04

| Acres | UnitPrice |
|-------|-----------|
| <= 0  | 30000     |
| <= 1  | 15000     |
| <= 26 | 7500      |
| > 26  | 7500      |

TableName == A-0095-05

| Acres | UnitPrice |
|-------|-----------|
| <= 0  | 22000     |
| <= 1  | 11000     |
| <= 26 | 5500      |
| > 26  | 5500      |

TableName == A-0095-CL

| Acres | UnitPrice |
|-------|-----------|
| <= 0  | 22000     |
| <= 1  | 11000     |
| <= 26 | 5500      |
| > 26  | 5500      |

TableName == A-0095-KI

| Acres | UnitPrice |
|-------|-----------|
| <= 0  | 19000     |
| <= 1  | 9500      |
| <= 26 | 4750      |
| > 26  | 4750      |

TableName == A-0095-KL

| Acres | UnitPrice |
|-------|-----------|
| <= 0  | 37000     |
| <= 1  | 18500     |
| <= 26 | 9250      |
| > 26  | 9250      |

TableName == A-0095-LL

| Acres | UnitPrice |
|-------|-----------|
| <= 0  | 17000     |
| <= 1  | 8500      |
| <= 26 | 4250      |
| > 26  | 4250      |

TableName == A-0095-LR

| Acres | UnitPrice |
|-------|-----------|
| <= 0  | 17000     |

|       |      |
|-------|------|
| <= 1  | 8500 |
| <= 26 | 4250 |
| > 26  | 4250 |

TableName == A-0095-VR

| Acres | UnitPrice |
|-------|-----------|
| <= 0  | 24000     |
| <= 1  | 12000     |
| <= 26 | 6000      |
| > 26  | 6000      |

TableName == A-0096-00-00

| Acres | UnitPrice |
|-------|-----------|
| <= 0  | 43560     |
| <= 1  | 21780     |
| <= 26 | 10890     |
| > 26  | 10890     |

TableName == A-0097-00-00

| Acres | UnitPrice |
|-------|-----------|
| <= 0  | 287496    |
| > 0   | 287496    |

TableName == A-0097-00-01

| Acres | UnitPrice |
|-------|-----------|
| <= 0  | 211266    |
| > 0   | 211266    |

TableName == A-0097-00-02

| Acres | UnitPrice |
|-------|-----------|
| <= 0  | 193842    |
| > 0   | 193842    |

TableName == A-0097-00-03

| Acres | UnitPrice |
|-------|-----------|
| <= 0  | 174240    |
| > 0   | 174240    |

TableName == A-0097-BR-ST

| Acres | UnitPrice |
|-------|-----------|
| <= 0  | 435600    |
| <= 1  | 217800    |
| <= 26 | 108900    |
| > 26  | 108900    |

TableName == A-0100-00-00

| Acres | UnitPrice |
|-------|-----------|
| <= 0  | 24000     |
| <= 1  | 12000     |
| <= 26 | 6000      |
| > 26  | 6000      |

TableName == A-0102-00-00

| Acres | UnitPrice |
|-------|-----------|
| <= 0  | 2000      |
| > 0   | 2000      |

TableName == A-0106-00-00

| Acres | UnitPrice |
|-------|-----------|
| <= 0  | 6000      |
| > 0   | 6000      |

TableName == A-0106-00-01

| Acres | UnitPrice |
|-------|-----------|
| <= 0  | 12000     |
| <= 1  | 6000      |
| <= 26 | 3000      |
| > 26  | 3000      |

TableName == A-0111-00

| Acres | UnitPrice |
|-------|-----------|
| < 0   | 18000     |
| <= 1  | 9000      |
| <= 26 | 4500      |
| > 26  | 4500      |

TableName == A-0111-H0

| Acres | UnitPrice |
|-------|-----------|
| <= 0  | 9000      |
| > 0   | 9000      |

TableName == A-0116-00-00

| Acres | UnitPrice |
|-------|-----------|
| <= 0  | 77000     |
| <= 1  | 38500     |
| <= 26 | 19250     |
| > 26  | 19250     |

TableName == A-0116-00-01

| Acres | UnitPrice |
|-------|-----------|
| <= 0  | 38500     |
| > 0   | 38500     |

TableName == A-0116-00-44

| Acres | UnitPrice |
|-------|-----------|
| <= 0  | 65340     |
| > 0   | 65340     |

TableName == A-0125-00-00

| Acres | UnitPrice |
|-------|-----------|
| <= 0  | 7800      |
| > 0   | 7800      |

TableName == A-0126-00-03

| Acres | UnitPrice |
|-------|-----------|
| <= 0  | 5000      |
| > 0   | 5000      |

TableName == A-0128-00-00

| Acres | UnitPrice |
|-------|-----------|
|       |           |

TableName == A-0133-00-01

| Acres | UnitPrice |
|-------|-----------|
| <= 0  | 12000     |
| <= 1  | 6000      |
| <= 26 | 3000      |
| > 26  | 3000      |

TableName == A-0133-00-02

| Acres | UnitPrice |
|-------|-----------|
| <= 0  | 6000      |
| > 0   | 6000      |

TableName == A-0139-00-00

| Acres | UnitPrice |
|-------|-----------|
| <= 0  | 20000     |
| <= 1  | 10000     |
| <= 26 | 5000      |
| > 26  | 5000      |

TableName == A-0140-00-00

| Acres | UnitPrice |
|-------|-----------|
| <= 0  | 87120     |
| > 0   | 87120     |

TableName == A-0141-00-03

| Acres | UnitPrice |
|-------|-----------|
|       |           |

|      |       |
|------|-------|
| <= 0 | 14000 |
| > 0  | 14000 |

TableName == A-0141-00-04

| Acres | UnitPrice |
|-------|-----------|
| <= 0  | 15000     |
| > 0   | 15000     |

TableName == A-0141-00-05

| Acres | UnitPrice |
|-------|-----------|
| <= 0  | 10000     |
| > 0   | 10000     |

TableName == A-0142-00-01

| Acres | UnitPrice |
|-------|-----------|
| <= 0  | 10000     |
| <= 1  | 5000      |
| <= 26 | 2500      |
| > 26  | 2500      |

TableName == A-0142-00-02

| Acres | UnitPrice |
|-------|-----------|
| <= 0  | 14000     |
| <= 1  | 7000      |
| <= 26 | 3500      |
| > 26  | 3500      |

TableName == A-0142-00-04

| Acres | UnitPrice |
|-------|-----------|
| <= 0  | 7000      |
| > 0   | 7000      |

TableName == A-0143

| Acres | UnitPrice |
|-------|-----------|
| <= 0  | 13218     |
| > 0   | 13218     |

TableName == A-0143-00-01

| Acres | UnitPrice |
|-------|-----------|
| <= 0  | 12000     |
| <= 1  | 6000      |
| <= 26 | 3000      |
| > 26  | 3000      |

TableName == A-0143-01-01

| Acres | UnitPrice |
|-------|-----------|
| <= 0  | 12000     |
| <= 1  | 6000      |
| <= 26 | 3000      |
| > 26  | 3000      |

TableName == A-0146-00-03

| Acres | UnitPrice |
|-------|-----------|
| <= 0  | 20000     |
| <= 1  | 10000     |
| <= 26 | 5000      |
| > 26  | 5000      |

TableName == A-0149-00-00

| Acres  | UnitPrice |
|--------|-----------|
| <= 0   | 87120     |
| <= 1   | 87120     |
| <= 7.5 | 87120     |
| <= 211 | 37000     |
| > 211  | 37000     |

TableName == A-0149-00-01

| Acres | UnitPrice |
|-------|-----------|
|-------|-----------|

|        |       |
|--------|-------|
| <= 0   | 87120 |
| <= 1   | 87120 |
| <= 7.5 | 87120 |
| <= 211 | 37000 |
| > 211  | 37000 |

TableName == A-0149-00-02

| Acres  | UnitPrice |
|--------|-----------|
| <= 0   | 87120     |
| <= 1   | 87120     |
| <= 7.5 | 87120     |
| <= 211 | 37000     |
| > 211  | 37000     |

TableName == A-0149-00-03

| Acres | UnitPrice |
|-------|-----------|
| <= 0  | 20000     |
| > 0   | 20000     |

TableName == A-0149-HU-NT

| Acres  | UnitPrice |
|--------|-----------|
| <= 0   | 87120     |
| <= 1   | 87120     |
| <= 7.5 | 87120     |
| <= 211 | 37000     |
| > 211  | 37000     |

TableName == A-0157-00-00

| Acres  | UnitPrice |
|--------|-----------|
| <= 0   | 87120     |
| <= 1   | 87120     |
| <= 7.5 | 87120     |
| <= 211 | 37000     |
| > 211  | 37000     |

TableName == A-0157-00-01

| Acres | UnitPrice |
|-------|-----------|
| <= 0  | 16000     |
| > 0   | 16000     |

TableName == A-0157-00-02

| Acres | UnitPrice |
|-------|-----------|
| <= 0  | 15000     |
| > 0   | 15000     |

TableName == A-0164-00-00

| Acres | UnitPrice |
|-------|-----------|
| <= 0  | 6000      |
| <= 1  | 3000      |
| <= 26 | 1500      |
| > 26  | 1500      |

TableName == A-0169-00

| Acres | UnitPrice |
|-------|-----------|
| <= 0  | 23000     |
| <= 1  | 11500     |
| <= 26 | 5750      |
| > 26  | 5750      |

TableName == A-0169-02

| Acres | UnitPrice |
|-------|-----------|
| <= 0  | 18000     |
| <= 1  | 9000      |
| <= 26 | 4500      |
| > 26  | 4500      |

TableName == A-0170-00

| Acres | UnitPrice |
|-------|-----------|
| <= 0  | 18000     |
| <= 1  | 9000      |
| <= 26 | 4500      |
| > 26  | 4500      |

| Acres | UnitPrice |
|-------|-----------|
| <= 0  | 23000     |
| <= 1  | 11500     |
| <= 26 | 5750      |
| > 26  | 5750      |

TableName == A-0170-00-08

| Acres | UnitPrice |
|-------|-----------|
| <= 0  | 15000     |
| > 0   | 15000     |

TableName == A-0170-01

| Acres | UnitPrice |
|-------|-----------|
| <= 0  | 108900    |
| <= 1  | 54450     |
| <= 26 | 27225     |
| > 26  | 27225     |

TableName == A-0170-H0

| Acres | UnitPrice |
|-------|-----------|
| <= 0  | 11500     |
| > 0   | 11500     |

TableName == A-0176-00-00

| Acres | UnitPrice |
|-------|-----------|
| <= 0  | 8000      |
| <= 1  | 4000      |
| <= 26 | 2000      |
| > 26  | 2000      |

TableName == A-0176-00-01

| Acres | UnitPrice |
|-------|-----------|
| <= 0  | 6000      |
| <= 1  | 3000      |
| <= 26 | 1500      |
| > 26  | 1500      |

TableName == A-0176-00-02

| Acres | UnitPrice |
|-------|-----------|
| <= 0  | 4000      |
| > 0   | 4000      |

TableName == A-0176-00-03

| Acres | UnitPrice |
|-------|-----------|
| <= 0  | 3000      |
| > 0   | 3000      |

TableName == A-0183-00-02

| Acres | UnitPrice |
|-------|-----------|
| <= 0  | 32670     |
| > 0   | 32670     |

TableName == A-0185-00-00

| Acres | UnitPrice |
|-------|-----------|
| <= 0  | 12000     |
| <= 1  | 6000      |
| <= 26 | 3000      |
| > 26  | 3000      |

TableName == A-0185-00-02

| Acres | UnitPrice |
|-------|-----------|
| <= 0  | 6000      |
| > 0   | 6000      |

TableName == A-0189-00-03

| Acres | UnitPrice |
|-------|-----------|
| <= 0  | 87120     |
| <= 1  | 87120     |

|        |       |
|--------|-------|
| <= 7.5 | 87120 |
| <= 211 | 37000 |
| > 211  | 37000 |

TableName == A-0189-06-00

| Acres  | UnitPrice |
|--------|-----------|
| <= 0   | 87120     |
| <= 1   | 87120     |
| <= 7.5 | 87120     |
| <= 211 | 37000     |
| > 211  | 37000     |

TableName == A-0190

| Acres | UnitPrice |
|-------|-----------|
| <= 0  | 435600    |
| > 0   | 435600    |

TableName == A-0191-00-21

| Acres | UnitPrice |
|-------|-----------|
| <= 0  | 21780     |
| > 0   | 21780     |

TableName == A-0191-00-WS

| Acres | UnitPrice |
|-------|-----------|
| <= 0  | 2500      |
| > 0   | 2500      |

TableName == A-0195-00

| Acres | UnitPrice |
|-------|-----------|
| <= 0  | 20000     |
| <= 1  | 10000     |
| <= 26 | 5000      |
| > 26  | 5000      |

TableName == A-0198-00-59

| Acres | UnitPrice |
|-------|-----------|
| <= 0  | 9500      |
| > 0   | 9500      |

TableName == A-0207-00-00

| Acres | UnitPrice |
|-------|-----------|
| <= 0  | 18000     |
| <= 1  | 9000      |
| <= 26 | 4500      |
| > 26  | 4500      |

TableName == A-0207-00-01

| Acres | UnitPrice |
|-------|-----------|
| <= 0  | 16000     |
| <= 1  | 8000      |
| <= 26 | 4000      |
| > 26  | 4000      |

TableName == A-0207-00-03

| Acres | UnitPrice |
|-------|-----------|
| <= 0  | 8000      |
| > 0   | 8000      |

TableName == A-0208-00-00

| Acres | UnitPrice |
|-------|-----------|
| <= 0  | 18000     |
| <= 1  | 9000      |
| <= 26 | 4500      |
| > 26  | 4500      |

TableName == A-0208-00-01

| Acres | UnitPrice |
|-------|-----------|
| <= 0  | 16000     |

|       |      |
|-------|------|
| <= 1  | 8000 |
| <= 26 | 4000 |
| > 26  | 4000 |

TableName == A-0208-00-02

| Acres | UnitPrice |
|-------|-----------|
| <= 0  | 14000     |
| <= 1  | 7000      |
| <= 26 | 3500      |
| > 26  | 3500      |

TableName == A-0208-00-03

| Acres | UnitPrice |
|-------|-----------|
| <= 0  | 9000      |
| > 0   | 9000      |

TableName == A-0208-00-04

| Acres | UnitPrice |
|-------|-----------|
| <= 0  | 8000      |
| > 0   | 8000      |

TableName == A-0209-00-01

| Acres | UnitPrice |
|-------|-----------|
| <= 0  | 14000     |
| <= 1  | 7000      |
| <= 26 | 3500      |
| > 26  | 3500      |

TableName == A-0209-00-02

| Acres | UnitPrice |
|-------|-----------|
| <= 0  | 16000     |
| <= 1  | 8000      |
| <= 26 | 4000      |
| > 26  | 4000      |

TableName == A-0210-00-01

| Acres | UnitPrice |
|-------|-----------|
| <= 0  | 16000     |
| <= 1  | 8000      |
| <= 26 | 4000      |
| > 26  | 4000      |

TableName == A-0211-00-00

| Acres | UnitPrice |
|-------|-----------|
| <= 0  | 10000     |
| > 0   | 10000     |

TableName == A-0211-00-01

| Acres | UnitPrice |
|-------|-----------|
| <= 0  | 20000     |
| <= 1  | 10000     |
| <= 26 | 5000      |
| > 26  | 5000      |

TableName == A-0211-00-02

| Acres | UnitPrice |
|-------|-----------|
| <= 0  | 18000     |
| <= 1  | 9000      |
| <= 26 | 4500      |
| > 26  | 4500      |

TableName == A-0211-00-03

| Acres | UnitPrice |
|-------|-----------|
| <= 0  | 16000     |
| <= 1  | 8000      |
| <= 26 | 4000      |
| > 26  | 4000      |

TableName == A-0211-00-04

| Acres | UnitPrice |
|-------|-----------|
| <= 0  | 9000      |
| > 0   | 9000      |

TableName == A-0212-00-03

| Acres | UnitPrice |
|-------|-----------|
| <= 0  | 20000     |
| <= 1  | 10000     |
| <= 26 | 5000      |
| > 26  | 5000      |

TableName == A-0212-00-04

| Acres | UnitPrice |
|-------|-----------|
| <= 0  | 9000      |
| > 0   | 9000      |

TableName == A-0212-00-05

| Acres | UnitPrice |
|-------|-----------|
| <= 0  | 10000     |
| > 0   | 10000     |

TableName == A-0213-00-01

| Acres | UnitPrice |
|-------|-----------|
| <= 0  | 16000     |
| <= 1  | 8000      |
| <= 26 | 4000      |
| > 26  | 4000      |

TableName == A-0213-00-02

| Acres | UnitPrice |
|-------|-----------|
| <= 0  | 14000     |
| <= 1  | 7000      |
| <= 26 | 3500      |
| > 26  | 3500      |

TableName == A-0213-00-03

| Acres | UnitPrice |
|-------|-----------|
| <= 0  | 7000      |
| > 0   | 7000      |

TableName == A-0216-00

| Acres | UnitPrice |
|-------|-----------|
| <= 0  | 37000     |
| <= 1  | 18500     |
| <= 26 | 9250      |
| > 26  | 9250      |

TableName == A-0220-00

| Acres | UnitPrice |
|-------|-----------|
|       |           |

TableName == A-0221-00-00

| Acres | UnitPrice |
|-------|-----------|
| <= 0  | 24000     |
| <= 1  | 12000     |
| <= 26 | 6000      |
| > 26  | 6000      |

TableName == A-0222-00

| Acres | UnitPrice |
|-------|-----------|
| <= 0  | 21000     |
| <= 1  | 10500     |
| <= 26 | 5250      |
| > 26  | 5250      |

TableName == A-0224-00-00

| Acres | UnitPrice |
|-------|-----------|
|       |           |

|       |       |
|-------|-------|
| <= 0  | 24000 |
| <= 1  | 12000 |
| <= 26 | 6000  |
| > 26  | 6000  |

TableName == A-0224-00-01

| Acres | UnitPrice |
|-------|-----------|
| <= 0  | 30000     |
| <= 1  | 15000     |
| <= 26 | 7500      |
| > 26  | 7500      |

TableName == A-0224-00-02

| Acres | UnitPrice |
|-------|-----------|
| <= 0  | 18000     |
| <= 1  | 9000      |
| <= 26 | 4500      |
| > 26  | 4500      |

TableName == A-0224-00-H0

| Acres | UnitPrice |
|-------|-----------|
| <= 0  | 12000     |
| > 0   | 12000     |

TableName == A-0226-00-00

| Acres | UnitPrice |
|-------|-----------|
| <= 0  | 20000     |
| <= 1  | 10000     |
| <= 26 | 5000      |
| > 26  | 5000      |

TableName == A-0226-00-H0

| Acres | UnitPrice |
|-------|-----------|
| <= 0  | 10000     |
| > 0   | 10000     |

TableName == A-0227-00

| Acres | UnitPrice |
|-------|-----------|
| <= 0  | 30000     |
| <= 1  | 15000     |
| <= 26 | 7500      |
| > 26  | 7500      |

TableName == A-0227-H0

| Acres | UnitPrice |
|-------|-----------|
| <= 0  | 15000     |
| > 0   | 15000     |

TableName == A-022-TS-01

| Acres | UnitPrice |
|-------|-----------|
|       |           |

TableName == A-0239-RS

| Acres | UnitPrice |
|-------|-----------|
| <= 0  | 38000     |
| <= 1  | 19000     |
| <= 26 | 9500      |
| > 26  | 9500      |

TableName == A-0241-00-00

| Acres | UnitPrice |
|-------|-----------|
| <= 0  | 18000     |
| <= 1  | 9000      |
| <= 26 | 4500      |
| > 26  | 4500      |

TableName == A-0241-00-01

| Acres | UnitPrice |
|-------|-----------|
|       |           |

|       |       |
|-------|-------|
| <= 0  | 30000 |
| <= 1  | 15000 |
| <= 26 | 7500  |
| > 26  | 7500  |

TableName == A-0242-00-02

| Acres | UnitPrice |
|-------|-----------|
| <= 0  | 20000     |
| <= 1  | 10000     |
| <= 26 | 5000      |
| > 26  | 5000      |

TableName == A-0243-00-02

| Acres | UnitPrice |
|-------|-----------|
| <= 0  | 22000     |
| <= 1  | 11000     |
| <= 26 | 5500      |
| > 26  | 5500      |

TableName == A-0243-00-04

| Acres | UnitPrice |
|-------|-----------|
| <= 0  | 20000     |
| <= 1  | 10000     |
| <= 26 | 5000      |
| > 26  | 5000      |

TableName == A-0243-01

| Acres | UnitPrice |
|-------|-----------|
| <= 0  | 25000     |
| <= 1  | 12500     |
| <= 26 | 6250      |
| > 26  | 6250      |

TableName == A-0248-00-00

| Acres | UnitPrice |
|-------|-----------|
| <= 0  | 20000     |
| <= 1  | 10000     |
| <= 26 | 5000      |
| > 26  | 5000      |

TableName == A-0248-00-H0

| Acres | UnitPrice |
|-------|-----------|
| <= 0  | 10000     |
| > 0   | 10000     |

TableName == A-0250-00-01

| Acres | UnitPrice |
|-------|-----------|
| <= 0  | 12000     |
| <= 1  | 6000      |
| <= 26 | 3000      |
| > 26  | 3000      |

TableName == A-0253-WE

| Acres | UnitPrice |
|-------|-----------|
| <= 0  | 18000     |
| <= 1  | 9000      |
| <= 26 | 4500      |
| > 26  | 4500      |

TableName == A-0257-00

| Acres | UnitPrice |
|-------|-----------|
| <= 0  | 15000     |
| <= 1  | 7500      |
| <= 26 | 3750      |
| > 26  | 3750      |

TableName == A-0257-01

| Acres | UnitPrice |
|-------|-----------|
| <= 0  | 18000     |
| <= 1  | 9000      |
| <= 26 | 4500      |
| > 26  | 4500      |

TableName == A-0257-H0

| Acres | UnitPrice |
|-------|-----------|
| <= 0  | 7500      |
| > 0   | 7500      |

TableName == A-0257-H1

| Acres | UnitPrice |
|-------|-----------|
| <= 0  | 9000      |
| > 0   | 9000      |

TableName == A-0260-00

| Acres | UnitPrice |
|-------|-----------|
| <= 0  | 18000     |
| <= 1  | 9000      |
| <= 26 | 4500      |
| > 26  | 4500      |

TableName == A-0260-H0

| Acres | UnitPrice |
|-------|-----------|
| <= 0  | 9000      |
| > 0   | 9000      |

TableName == A-0262-00-00

| Acres | UnitPrice |
|-------|-----------|
| <= 0  | 80000     |
| <= 1  | 40000     |
| <= 26 | 20000     |
| > 26  | 20000     |

TableName == A-0262-00-01

| Acres  | UnitPrice |
|--------|-----------|
| <= 0   | 105000    |
| <= 1   | 105000    |
| <= 7.6 | 105000    |
| <= 211 | 37000     |
| > 211  | 37000     |

TableName == A-0262-SA-DL

| Acres  | UnitPrice |
|--------|-----------|
| <= 0   | 100000    |
| <= 1   | 100000    |
| <= 7.5 | 100000    |
| <= 211 | 37000     |
| > 211  | 37000     |

TableName == A-0264-00-15

| Acres | UnitPrice |
|-------|-----------|
| <= 0  | 65340     |
| > 0   | 65340     |

TableName == A-0268-00-00

| Acres  | UnitPrice |
|--------|-----------|
| <= 0   | 87120     |
| <= 1   | 87120     |
| <= 7.5 | 87120     |
| <= 211 | 37000     |
| > 211  | 37000     |

TableName == A-0269-00-01

| Acres | UnitPrice |
|-------|-----------|
| <= 0  | 28000     |

|       |       |
|-------|-------|
| <= 1  | 14000 |
| <= 26 | 7000  |
| > 26  | 7000  |

TableName == A-0273-00-00

| Acres | UnitPrice |
|-------|-----------|
| <= 0  | 2000      |
| > 0   | 2000      |

TableName == A-0275-00-01

| Acres | UnitPrice |
|-------|-----------|
| <= 0  | 43560     |
| > 0   | 43560     |

TableName == A-0275-00-02

| Acres | UnitPrice |
|-------|-----------|
| <= 0  | 87120     |
| <= 1  | 43560     |
| <= 26 | 21780     |
| > 26  | 21780     |

TableName == A-0275-00-03

| Acres | UnitPrice |
|-------|-----------|
| <= 0  | 74052     |
| <= 1  | 37026     |
| <= 26 | 18513     |
| > 26  | 18513     |

TableName == A-0275-00-05

| Acres | UnitPrice |
|-------|-----------|
| <= 0  | 21780     |
| > 0   | 21780     |

TableName == A-0275-00-06

| Acres | UnitPrice |
|-------|-----------|
| <= 0  | 32670     |
| > 0   | 32670     |

TableName == A-0275-00-07

| Acres | UnitPrice |
|-------|-----------|
| <= 0  | 26136     |
| > 0   | 26136     |

TableName == A-0280-00-08

| Acres | UnitPrice |
|-------|-----------|
| <= 0  | 43560     |
| > 0   | 43560     |

TableName == A-0280-00-SW

| Acres | UnitPrice |
|-------|-----------|
| <= 0  | 1000      |
| > 0   | 1000      |

TableName == A-0281-00-00

| Acres | UnitPrice |
|-------|-----------|
| <= 0  | 16000     |
| <= 1  | 8000      |
| <= 26 | 4000      |
| > 26  | 4000      |

TableName == A-0281-00-01

| Acres | UnitPrice |
|-------|-----------|
| <= 0  | 18000     |
| <= 1  | 9000      |
| <= 26 | 4500      |
| > 26  | 4500      |

TableName == A-0281-00-03

|  |  |
|--|--|
|  |  |
|--|--|

| Acres | UnitPrice |
|-------|-----------|
| <= 0  | 12000     |
| <= 1  | 6000      |
| <= 26 | 3000      |
| > 26  | 3000      |

TableName == A-0281-00-05

| Acres | UnitPrice |
|-------|-----------|
| <= 0  | 14000     |
| <= 1  | 7000      |
| <= 26 | 3500      |
| > 26  | 3500      |

TableName == A-0281-00-06

| Acres | UnitPrice |
|-------|-----------|
| <= 0  | 8000      |
| > 0   | 8000      |

TableName == A-0282-00-00

| Acres | UnitPrice |
|-------|-----------|
| <= 0  | 3000      |
| > 0   | 3000      |

TableName == A-0284-00-00

| Acres | UnitPrice |
|-------|-----------|
| <= 0  | 10000     |
| > 0   | 10000     |

TableName == A-0284-00-01

| Acres | UnitPrice |
|-------|-----------|
| <= 0  | 20000     |
| <= 1  | 10000     |
| <= 26 | 5000      |
| > 26  | 5000      |

TableName == A-0284-00-02

| Acres | UnitPrice |
|-------|-----------|
| <= 0  | 20000     |
| <= 1  | 10000     |
| <= 26 | 5000      |
| > 26  | 5000      |

TableName == A-0284-00-03

| Acres | UnitPrice |
|-------|-----------|
| <= 0  | 5000      |
| > 0   | 5000      |

TableName == A-0285-00-00

| Acres | UnitPrice |
|-------|-----------|
| <= 0  | 300       |
| > 0   | 300       |

TableName == A-0293-00-00

| Acres | UnitPrice |
|-------|-----------|
| <= 0  | 8000      |
| <= 1  | 4000      |
| <= 26 | 2000      |
| > 26  | 2000      |

TableName == A-0293-00-01

| Acres | UnitPrice |
|-------|-----------|
| <= 0  | 6000      |
| <= 1  | 3000      |
| <= 26 | 1500      |
| > 26  | 1500      |

TableName == A-0293-00-02

| Acres | UnitPrice |
|-------|-----------|
|-------|-----------|

|      |      |
|------|------|
| <= 0 | 3000 |
| > 0  | 3000 |

TableName == A-0293-00-03

| Acres | UnitPrice |
|-------|-----------|
| <= 0  | 4000      |
| > 0   | 4000      |

TableName == A-0297-00-00

| Acres | UnitPrice |
|-------|-----------|
| <= 0  | 300       |
| > 0   | 300       |

TableName == A-0298-00-00

| Acres | UnitPrice |
|-------|-----------|
| <= 0  | 24000     |
| <= 1  | 12000     |
| <= 26 | 6000      |
| > 26  | 6000      |

TableName == A-0298-00-01

| Acres | UnitPrice |
|-------|-----------|
| <= 0  | 12000     |
| > 0   | 12000     |

TableName == A-0298-00-02

| Acres | UnitPrice |
|-------|-----------|
| <= 0  | 22000     |
| <= 1  | 11000     |
| <= 26 | 5500      |
| > 26  | 5500      |

TableName == A-0302-00-00

| Acres | UnitPrice |
|-------|-----------|
| <= 0  | 8000      |
| <= 1  | 4000      |
| <= 26 | 2000      |
| > 26  | 2000      |

TableName == A-0320-00-00

| Acres | UnitPrice |
|-------|-----------|
| <= 0  | 300       |
| > 0   | 300       |

TableName == A-0325-00-00

| Acres | UnitPrice |
|-------|-----------|
| <= 0  | 12000     |
| <= 1  | 6000      |
| <= 26 | 3000      |
| > 26  | 3000      |

TableName == A-0325-00-01

| Acres | UnitPrice |
|-------|-----------|
| <= 0  | 5000      |
| > 0   | 5000      |

TableName == A-0325-00-02

| Acres | UnitPrice |
|-------|-----------|
| <= 0  | 6000      |
| > 0   | 6000      |

TableName == A-0326-00-01

| Acres | UnitPrice |
|-------|-----------|
| <= 0  | 6000      |
| <= 1  | 3000      |
| <= 26 | 1500      |
| > 26  | 1500      |

TableName == A-0326-00-02

| Acres | UnitPrice |
|-------|-----------|
| <= 0  | 3000      |
| > 0   | 3000      |

TableName == A-0326-00-04

| Acres | UnitPrice |
|-------|-----------|
| <= 0  | 8000      |
| <= 1  | 4000      |
| <= 26 | 2000      |
| > 26  | 2000      |

TableName == A-0328-00-02

| Acres | UnitPrice |
|-------|-----------|
| <= 0  | 6000      |
| > 0   | 6000      |

TableName == A-0329-00-00

| Acres | UnitPrice |
|-------|-----------|
| <= 0  | 12000     |
| <= 1  | 6000      |
| <= 26 | 3000      |
| > 26  | 3000      |

TableName == A-0329-00-01

| Acres | UnitPrice |
|-------|-----------|
| <= 0  | 40000     |
| <= 1  | 20000     |
| <= 26 | 10000     |
| > 26  | 10000     |

TableName == A-0329-00-02

| Acres | UnitPrice |
|-------|-----------|
| <= 0  | 6000      |
| > 0   | 6000      |

TableName == A-0329-00-03

| Acres | UnitPrice |
|-------|-----------|
| <= 0  | 12000     |
| > 0   | 12000     |

TableName == A-0330-00-01

| Acres | UnitPrice |
|-------|-----------|
| <= 0  | 12000     |
| <= 1  | 6000      |
| <= 26 | 3000      |
| > 26  | 3000      |

TableName == A-0330-00-02

| Acres | UnitPrice |
|-------|-----------|
| <= 0  | 6000      |
| > 0   | 6000      |

TableName == A-0331-00-00

| Acres | UnitPrice |
|-------|-----------|
| <= 0  | 12000     |
| <= 1  | 6000      |
| <= 26 | 3000      |
| > 26  | 3000      |

TableName == A-0331-00-02

| Acres | UnitPrice |
|-------|-----------|
| <= 0  | 6000      |
| > 0   | 6000      |

TableName == A-0332-00-03

| Acres | UnitPrice |
|-------|-----------|
| <= 0  | 28000     |
| <= 1  | 14000     |

|       |      |
|-------|------|
| <= 26 | 7000 |
| > 26  | 7000 |

TableName == A-0334-00-01

| Acres | UnitPrice |
|-------|-----------|
| <= 0  | 24000     |
| <= 1  | 12000     |
| <= 26 | 6000      |
| > 26  | 6000      |

TableName == A-0334-00-02

| Acres | UnitPrice |
|-------|-----------|
| <= 0  | 10000     |
| > 0   | 10000     |

TableName == A-0338-00-00

| Acres | UnitPrice |
|-------|-----------|
| <= 0  | 10000     |
| > 0   | 10000     |

TableName == A-0338-00-02

| Acres | UnitPrice |
|-------|-----------|
| <= 0  | 15246     |
| > 0   | 15246     |

TableName == A-0338-00-03

| Acres | UnitPrice |
|-------|-----------|
| <= 0  | 13068     |
| > 0   | 13068     |

TableName == A-0338-00-04

| Acres | UnitPrice |
|-------|-----------|
| <= 0  | 10000     |
| > 0   | 10000     |

TableName == A-0341-00-00

| Acres | UnitPrice |
|-------|-----------|
| <= 0  | 56000     |
| <= 1  | 28000     |
| <= 26 | 14000     |
| > 26  | 14000     |

TableName == A-0344-00-00

| Acres | UnitPrice |
|-------|-----------|
| <= 0  | 22000     |
| <= 1  | 11000     |
| <= 26 | 5500      |
| > 26  | 5500      |

TableName == A-0348-00-00

| Acres | UnitPrice |
|-------|-----------|
| <= 0  | 2000      |
| > 0   | 2000      |

TableName == A-0351-00-00

| Acres | UnitPrice |
|-------|-----------|
| <= 0  | 6000      |
| > 0   | 6000      |

TableName == A-0351-00-01

| Acres | UnitPrice |
|-------|-----------|
| <= 0  | 16000     |
| <= 1  | 8000      |
| <= 26 | 4000      |
| > 26  | 4000      |

TableName == A-0351-00-03

| Acres | UnitPrice |
|-------|-----------|
|       |           |

|       |       |
|-------|-------|
| <= 0  | 28000 |
| <= 1  | 14000 |
| <= 26 | 7000  |
| > 26  | 7000  |

TableName == A-0351-00-06

| Acres | UnitPrice |
|-------|-----------|
| <= 0  | 12000     |
| <= 1  | 6000      |
| <= 26 | 3000      |
| > 26  | 3000      |

TableName == A-0355-00-00

| Acres | UnitPrice |
|-------|-----------|
| <= 0  | 12000     |
| <= 1  | 6000      |
| <= 26 | 3000      |
| > 26  | 3000      |

TableName == A-0355-00-01

| Acres | UnitPrice |
|-------|-----------|
| <= 0  | 16000     |
| > 0   | 16000     |

TableName == A-0356-00-01

| Acres | UnitPrice |
|-------|-----------|
| <= 0  | 10000     |
| > 0   | 10000     |

TableName == A-0362-00-00

| Acres | UnitPrice |
|-------|-----------|
| <= 0  | 14000     |
| > 0   | 14000     |

TableName == A-0366-00-00

| Acres  | UnitPrice |
|--------|-----------|
| <= 0   | 87120     |
| <= 1   | 87120     |
| <= 7.5 | 87120     |
| <= 211 | 37000     |
| > 211  | 37000     |

TableName == A-0372-00-00

| Acres | UnitPrice |
|-------|-----------|
| <= 0  | 8000      |
| <= 1  | 4000      |
| <= 26 | 2000      |
| > 26  | 2000      |

TableName == A-0375-00-00

| Acres | UnitPrice |
|-------|-----------|
| <= 0  | 20000     |
| <= 1  | 10000     |
| <= 26 | 5000      |
| > 26  | 5000      |

TableName == A-0377-00-05

| Acres | UnitPrice |
|-------|-----------|
| <= 0  | 5000      |
| > 0   | 5000      |

TableName == A-0383-00-01

| Acres | UnitPrice |
|-------|-----------|
| <= 0  | 89730     |
| > 0   | 89730     |

TableName == A-0383-00-02

| Acres | UnitPrice |
|-------|-----------|
|-------|-----------|

|        |        |
|--------|--------|
| <= 0   | 113000 |
| <= 1   | 113000 |
| <= 7.5 | 113000 |
| <= 211 | 37000  |
| > 211  | 37000  |

TableName == A-0384-00-00

| Acres | UnitPrice |
|-------|-----------|
| <= 0  | 12000     |
| <= 1  | 6000      |
| <= 26 | 3000      |
| > 26  | 3000      |

TableName == A-0384-00-01

| Acres | UnitPrice |
|-------|-----------|
| <= 0  | 6000      |
| > 0   | 6000      |

TableName == A-0386-00-01

| Acres | UnitPrice |
|-------|-----------|
| <= 0  | 5000      |
| > 0   | 5000      |

TableName == A-0388-00-00

| Acres | UnitPrice |
|-------|-----------|
| <= 0  | 14000     |
| <= 1  | 7000      |
| <= 26 | 3500      |
| > 26  | 3500      |

TableName == A-0388-00-01

| Acres | UnitPrice |
|-------|-----------|
| <= 0  | 12000     |
| <= 1  | 6000      |
| <= 26 | 3000      |
| > 26  | 3000      |

TableName == A-0388-00-02

| Acres | UnitPrice |
|-------|-----------|
| <= 0  | 6000      |
| > 0   | 6000      |

TableName == A-0389-00

| Acres | UnitPrice |
|-------|-----------|
| <= 0  | 22000     |
| <= 1  | 11000     |
| <= 26 | 5500      |
| > 26  | 5500      |

TableName == A-0389-BE

| Acres | UnitPrice |
|-------|-----------|
| <= 0  | 25000     |
| <= 1  | 12500     |
| <= 26 | 6250      |
| > 26  | 6250      |

TableName == A-0389-BE-1

| Acres | UnitPrice |
|-------|-----------|
| <= 0  | 23000     |
| <= 1  | 11500     |
| <= 26 | 5750      |
| > 26  | 5750      |

TableName == A-0389-H0

| Acres | UnitPrice |
|-------|-----------|
| <= 0  | 11000     |
| > 0   | 11000     |

TableName == A-0390-00-01

| Acres | UnitPrice |
|-------|-----------|
| <= 0  | 21780     |
| > 0   | 21780     |

TableName == A-0392-00-02

| Acres | UnitPrice |
|-------|-----------|
| <= 0  | 20000     |
| <= 1  | 10000     |
| <= 26 | 5000      |
| > 26  | 5000      |

TableName == A-0392-00-05

| Acres | UnitPrice |
|-------|-----------|
| <= 0  | 10000     |
| > 0   | 10000     |

TableName == A-0397-00-01

| Acres | UnitPrice |
|-------|-----------|
| <= 0  | 18000     |
| <= 1  | 9000      |
| <= 26 | 4500      |
| > 26  | 4500      |

TableName == A-0398-00-00

| Acres | UnitPrice |
|-------|-----------|
| <= 0  | 6000      |
| <= 1  | 3000      |
| <= 26 | 1500      |
| > 26  | 1500      |

TableName == A-0398-00-01

| Acres | UnitPrice |
|-------|-----------|
| <= 0  | 4000      |
| > 0   | 4000      |

TableName == A-0399-00-00

| Acres | UnitPrice |
|-------|-----------|
| <= 0  | 6000      |
| > 0   | 6000      |

TableName == A-0399-00-01

| Acres | UnitPrice |
|-------|-----------|
| <= 0  | 12000     |
| <= 1  | 6000      |
| <= 26 | 3000      |
| > 26  | 3000      |

TableName == A-0400-00-00

| Acres | UnitPrice |
|-------|-----------|
| <= 0  | 12000     |
| <= 1  | 6000      |
| <= 26 | 3000      |
| > 26  | 3000      |

TableName == A-0400-00-01

| Acres | UnitPrice |
|-------|-----------|
| <= 0  | 15000     |
| > 0   | 15000     |

TableName == A-0400-00-02

| Acres | UnitPrice |
|-------|-----------|
| <= 0  | 9000      |
| > 0   | 9000      |

TableName == A-0400-00-03

| Acres | UnitPrice |
|-------|-----------|
| <= 0  | 18000     |

|       |      |
|-------|------|
| <= 1  | 9000 |
| <= 26 | 4500 |
| > 26  | 4500 |

TableName == A-0400-00-04

| Acres | UnitPrice |
|-------|-----------|
| <= 0  | 6000      |
| > 0   | 6000      |

TableName == A-0407-00-01

| Acres | UnitPrice |
|-------|-----------|
| <= 0  | 12000     |
| <= 1  | 6000      |
| <= 26 | 3000      |
| > 26  | 3000      |

TableName == A-0412-RO-SS

| Acres  | UnitPrice |
|--------|-----------|
| <= 0   | 87120     |
| <= 1   | 87120     |
| <= 7.5 | 87120     |
| <= 211 | 37000     |
| > 211  | 37000     |

TableName == A-0413-00-SP

| Acres | UnitPrice |
|-------|-----------|
| <= 0  | 1000      |
| > 0   | 1000      |

TableName == A-0416-00-00

| Acres | UnitPrice |
|-------|-----------|
| <= 0  | 12000     |
| <= 1  | 6000      |
| <= 26 | 3000      |
| > 26  | 3000      |

TableName == A-0416-00-10

| Acres | UnitPrice |
|-------|-----------|
| <= 0  | 174240    |
| > 0   | 174240    |

TableName == A-0417-00-00

| Acres | UnitPrice |
|-------|-----------|
| <= 0  | 12000     |
| <= 1  | 6000      |
| <= 26 | 3000      |
| > 26  | 3000      |

TableName == A-0417-00-01

| Acres | UnitPrice |
|-------|-----------|
| <= 0  | 6000      |
| > 0   | 6000      |

TableName == A-0418-00-00

| Acres | UnitPrice |
|-------|-----------|
| <= 0  | 8000      |
| <= 1  | 4000      |
| <= 26 | 2000      |
| > 26  | 2000      |

TableName == A-0418-00-01

| Acres | UnitPrice |
|-------|-----------|
| <= 0  | 3000      |
| > 0   | 3000      |

TableName == A-0419-00-01

| Acres | UnitPrice |
|-------|-----------|
| <= 0  | 6000      |

|     |      |
|-----|------|
| > 0 | 6000 |
|-----|------|

TableName == A-0443-00-03

| Acres | UnitPrice |
|-------|-----------|
| <= 0  | 16000     |
| <= 1  | 8000      |
| <= 26 | 4000      |
| > 26  | 4000      |

TableName == A-0446-00-00

| Acres | UnitPrice |
|-------|-----------|
| <= 0  | 35000     |
| <= 1  | 17500     |
| <= 26 | 8750      |
| > 26  | 8750      |

TableName == A-0446-00-01

| Acres | UnitPrice |
|-------|-----------|
| <= 0  | 28000     |
| <= 1  | 14000     |
| <= 26 | 7000      |
| > 26  | 7000      |

TableName == A-0446-00-02

| Acres | UnitPrice |
|-------|-----------|
| <= 0  | 32000     |
| <= 1  | 16000     |
| <= 26 | 8000      |
| > 26  | 8000      |

TableName == A-0449-00

| Acres | UnitPrice |
|-------|-----------|
| <= 0  | 15000     |
| <= 1  | 7500      |
| <= 26 | 3750      |
| > 26  | 3750      |

TableName == A-0449-H0

| Acres | UnitPrice |
|-------|-----------|
| <= 0  | 7500      |
| > 0   | 7500      |

TableName == A-0455

| Acres | UnitPrice |
|-------|-----------|
| <= 0  | 19800     |
| > 0   | 19800     |

TableName == A-0455-00-00

| Acres | UnitPrice |
|-------|-----------|
| <= 0  | 14000     |
| <= 1  | 7000      |
| <= 26 | 3500      |
| > 26  | 3500      |

TableName == A-0455-RM-00

| Acres | UnitPrice |
|-------|-----------|
| <= 0  | 10000     |
| > 0   | 10000     |

TableName == A-0455-RM-01

| Acres | UnitPrice |
|-------|-----------|
| <= 0  | 9000      |
| > 0   | 9000      |

TableName == A-046

| Acres | UnitPrice |
|-------|-----------|
| <= 0  | 50000     |
| <= 1  | 50000     |

|       |       |
|-------|-------|
| <= 5  | 39500 |
| <= 20 | 39500 |
| > 20  | 21780 |

TableName == A-0461-00-01

| Acres | UnitPrice |
|-------|-----------|
| <= 0  | 16000     |
| <= 1  | 8000      |
| <= 26 | 4000      |
| > 26  | 4000      |

TableName == A-0461-00-02

| Acres | UnitPrice |
|-------|-----------|
| <= 0  | 8000      |
| > 0   | 8000      |

TableName == A-0462-00

| Acres | UnitPrice |
|-------|-----------|
| <= 0  | 26000     |
| <= 1  | 13000     |
| <= 26 | 6500      |
| > 26  | 6500      |

TableName == A-0462-BR

| Acres | UnitPrice |
|-------|-----------|
| <= 0  | 26000     |
| <= 1  | 13000     |
| <= 26 | 6500      |
| > 26  | 6500      |

TableName == A-0469-00-02

| Acres | UnitPrice |
|-------|-----------|
| <= 0  | 20000     |
| <= 1  | 10000     |
| <= 26 | 5000      |
| > 26  | 5000      |

TableName == A-046R

| Acres | UnitPrice |
|-------|-----------|
| <= 0  | 50000     |
| > 0   | 50000     |

TableName == A-0470-00

| Acres | UnitPrice |
|-------|-----------|
| <= 0  | 24000     |
| <= 1  | 12000     |
| <= 26 | 6000      |
| > 26  | 6000      |

TableName == A-0478-00-00

| Acres | UnitPrice |
|-------|-----------|
| <= 0  | 27000     |
| > 0   | 27000     |

TableName == A-0484-00

| Acres | UnitPrice |
|-------|-----------|
| <= 0  | 28000     |
| <= 1  | 14000     |
| <= 26 | 7000      |
| > 26  | 7000      |

TableName == A-0485-00-04

| Acres | UnitPrice |
|-------|-----------|
| <= 0  | 10000     |
| > 0   | 10000     |

TableName == A-0491-00-01

| Acres | UnitPrice |
|-------|-----------|
|-------|-----------|

|      |       |
|------|-------|
| <= 0 | 18980 |
| > 0  | 18980 |

TableName == A-0495-DX-CR

| Acres | UnitPrice |
|-------|-----------|
| <= 0  | 39000     |
| <= 1  | 19500     |
| < 26  | 9750      |
| > 26  | 9750      |

TableName == A-0514-00-00

| Acres | UnitPrice |
|-------|-----------|
| <= 0  | 14000     |
| <= 1  | 7000      |
| <= 26 | 3500      |
| > 26  | 3500      |

TableName == A-0514-00-01

| Acres | UnitPrice |
|-------|-----------|
| <= 0  | 18000     |
| <= 1  | 9000      |
| <= 26 | 4500      |
| > 26  | 4500      |

TableName == A-0531-00-00

| Acres | UnitPrice |
|-------|-----------|
| <= 0  | 30000     |
| <= 1  | 15000     |
| <= 26 | 7500      |
| > 26  | 7500      |

TableName == A-0539-00-00

| Acres | UnitPrice |
|-------|-----------|
| <= 0  | 22000     |
| <= 1  | 11000     |
| <= 26 | 5500      |
| > 26  | 5500      |

TableName == A-0539-00-01

| Acres | UnitPrice |
|-------|-----------|
| <= 0  | 24000     |
| <= 1  | 12000     |
| <= 26 | 6000      |
| > 26  | 6000      |

TableName == A-0539-00-02

| Acres | UnitPrice |
|-------|-----------|
| <= 0  | 5000      |
| > 0   | 5000      |

TableName == A-0539-00-03

| Acres | UnitPrice |
|-------|-----------|
| <= 0  | 5500      |
| > 0   | 5500      |

TableName == A-0544-00-00

| Acres | UnitPrice |
|-------|-----------|
| <= 0  | 8000      |
| > 0   | 8000      |

TableName == A-0555-00-74

| Acres | UnitPrice |
|-------|-----------|
| <= 0  | 7500      |
| > 0   | 7500      |

TableName == A-0555-00-76

| Acres | UnitPrice |
|-------|-----------|
| <= 0  | 9500      |

|     |      |
|-----|------|
| > 0 | 9500 |
|-----|------|

TableName == A-0555-00-78

| Acres | UnitPrice |
|-------|-----------|
| <= 0  | 12500     |
| > 0   | 12500     |

TableName == A-0558-00-00

| Acres | UnitPrice |
|-------|-----------|
| <= 0  | 18000     |
| <= 1  | 9000      |
| <= 26 | 4500      |
| > 26  | 4500      |

TableName == A-0558-00-01

| Acres | UnitPrice |
|-------|-----------|
| <= 0  | 12000     |
| > 0   | 12000     |

TableName == A-0558-00-02

| Acres | UnitPrice |
|-------|-----------|
| <= 0  | 9000      |
| > 0   | 9000      |

TableName == A-0573-00-00

| Acres | UnitPrice |
|-------|-----------|
| <= 0  | 35000     |
| <= 1  | 17500     |
| <= 26 | 8750      |
| > 26  | 8750      |

TableName == A-0575-00-00

| Acres | UnitPrice |
|-------|-----------|
| <= 0  | 18000     |
| <= 1  | 9000      |
| <= 26 | 4500      |
| > 26  | 4500      |

TableName == A-0575-00-02

| Acres | UnitPrice |
|-------|-----------|
| <= 0  | 10000     |
| > 0   | 10000     |

TableName == A-0608-BE

| Acres | UnitPrice |
|-------|-----------|
| <= 0  | 25000     |
| <= 1  | 12500     |
| <= 26 | 6250      |
| > 26  | 6250      |

TableName == A-0608-BE-1

| Acres | UnitPrice |
|-------|-----------|
| <= 0  | 23000     |
| <= 1  | 11500     |
| <= 26 | 5750      |
| > 26  | 5750      |

TableName == A-0639-00-00

| Acres | UnitPrice |
|-------|-----------|
| <= 0  | 16000     |
| > 0   | 16000     |

TableName == A-0656-00

| Acres | UnitPrice |
|-------|-----------|
| <= 0  | 25000     |
| <= 1  | 12500     |
| <= 26 | 6250      |
| > 26  | 6250      |

TableName == A-0663-00-00

| Acres | UnitPrice |
|-------|-----------|
| <= 0  | 10000     |
| > 0   | 10000     |

TableName == A-0666-00-01

| Acres | UnitPrice |
|-------|-----------|
| <= 0  | 16000     |
| <= 1  | 8000      |
| <= 26 | 4000      |
| > 26  | 4000      |

TableName == A-0675-00-00

| Acres | UnitPrice |
|-------|-----------|
| <= 0  | 28000     |
| <= 1  | 14000     |
| <= 26 | 7000      |
| > 26  | 7000      |

TableName == A-0680-00-00

| Acres | UnitPrice |
|-------|-----------|
| <= 0  | 18000     |
| <= 1  | 9000      |
| <= 26 | 4500      |
| > 26  | 4500      |

TableName == A-0681-00-00

| Acres | UnitPrice |
|-------|-----------|
| <= 0  | 9000      |
| > 0   | 9000      |

TableName == A-0687-00-00

| Acres | UnitPrice |
|-------|-----------|
| <= 0  | 12000     |
| <= 1  | 6000      |
| <= 26 | 3000      |
| > 26  | 3000      |

TableName == A-0687-00-01

| Acres | UnitPrice |
|-------|-----------|
| <= 0  | 10000     |
| <= 1  | 5000      |
| <= 26 | 2500      |
| > 26  | 2500      |

TableName == A-0687-00-02

| Acres | UnitPrice |
|-------|-----------|
| <= 0  | 5000      |
| > 0   | 5000      |

TableName == A-0695-00-00

| Acres | UnitPrice |
|-------|-----------|
| <= 0  | 24000     |
| <= 1  | 12000     |
| <= 26 | 6000      |
| > 26  | 6000      |

TableName == A-0695-00-01

| Acres | UnitPrice |
|-------|-----------|
| <= 0  | 9000      |
| > 0   | 9000      |

TableName == A-0695-00-02

| Acres | UnitPrice |
|-------|-----------|
| <= 0  | 18000     |
| > 0   | 18000     |

TableName == A-0698-00-00

| Acres | UnitPrice |
|-------|-----------|
|-------|-----------|

| Acres | UnitPrice |
|-------|-----------|
| <= 0  | 7000      |
| > 0   | 7000      |

TableName == A-0701-00-00

| Acres | UnitPrice |
|-------|-----------|
| <= 0  | 36000     |
| <= 1  | 18000     |
| <= 26 | 9000      |
| > 26  | 9000      |

TableName == A-0701-00-01

| Acres | UnitPrice |
|-------|-----------|
| <= 0  | 18000     |
| > 0   | 18000     |

TableName == A-0704-00-00

| Acres | UnitPrice |
|-------|-----------|
| <= 0  | 16000     |
| <= 1  | 8000      |
| <= 26 | 4000      |
| > 26  | 4000      |

TableName == A-0707-00-00

| Acres | UnitPrice |
|-------|-----------|
| <= 0  | 8000      |
| > 0   | 8000      |

TableName == A-0708-00-00

| Acres | UnitPrice |
|-------|-----------|
| <= 0  | 8000      |
| <= 1  | 4000      |
| <= 26 | 2000      |
| > 26  | 2000      |

TableName == A-0718-00-01

| Acres | UnitPrice |
|-------|-----------|
| <= 0  | 9000      |
| > 0   | 9000      |

TableName == A-0721-00-00

| Acres | UnitPrice |
|-------|-----------|
| <= 0  | 16000     |
| > 0   | 16000     |

TableName == A-0722-00-00

| Acres | UnitPrice |
|-------|-----------|
| <= 0  | 7500      |
| > 0   | 7500      |

TableName == A-0722CE

| Acres | UnitPrice |
|-------|-----------|
| <= 0  | 12500     |
| > 0   | 12500     |

TableName == A-0758-00-00

| Acres | UnitPrice |
|-------|-----------|
| <= 0  | 4000      |
| > 0   | 4000      |

TableName == A-0764-00-00

| Acres | UnitPrice |
|-------|-----------|
| <= 0  | 10000     |
| > 0   | 10000     |

TableName == A-0765-00-00

| Acres | UnitPrice |
|-------|-----------|
| <= 0  | 7500      |
| > 0   | 7500      |

TableName == A-0765-00-01

| Acres | UnitPrice |
|-------|-----------|
| <= 0  | 22000     |
| <= 1  | 11000     |
| <= 26 | 5500      |
| > 26  | 5500      |

TableName == A-0850-00

| Acres | UnitPrice |
|-------|-----------|
| <= 0  | 18000     |
| <= 1  | 9000      |
| <= 26 | 4500      |
| > 26  | 4500      |

TableName == A-0850-H0

| Acres | UnitPrice |
|-------|-----------|
| <= 0  | 9000      |
| > 0   | 9000      |

TableName == A-1000-00-RI

| Acres | UnitPrice |
|-------|-----------|
| <= 0  | 696960    |
| <= 1  | 348480    |
| <= 26 | 174240    |
| > 26  | 174240    |

TableName == A-1000-00-RW

| Acres | UnitPrice |
|-------|-----------|
| <= 0  | 884268    |
| <= 1  | 442134    |
| <= 26 | 221067    |
| > 26  | 221067    |

TableName == A-1000-01-RW

| Acres | UnitPrice |
|-------|-----------|
| <= 0  | 980100    |
| <= 1  | 490050    |
| <= 26 | 245025    |
| > 26  | 245025    |

TableName == A-1010-00-03

| Acres | UnitPrice |
|-------|-----------|
| <= 0  | 10890     |
| > 0   | 10890     |

TableName == A-1021-00-00

| Acres | UnitPrice |
|-------|-----------|
| <= 0  | 8000      |
| <= 1  | 4000      |
| <= 26 | 2000      |
| > 26  | 2000      |

TableName == A-1092

| Acres | UnitPrice |
|-------|-----------|
| <= 0  | 392040    |
| <= 1  | 196020    |
| <= 26 | 98010     |
| > 26  | 98010     |

TableName == A-1092-01

| Acres | UnitPrice |
|-------|-----------|
| <= 0  | 348480    |
| <= 1  | 174240    |
| <= 26 | 87120     |
| > 26  | 87120     |

TableName == A-1093

| Acres | UnitPrice |
|-------|-----------|
|-------|-----------|

| Acres | UnitPrice |
|-------|-----------|
| <= 0  | 392040    |
| <= 1  | 196020    |
| <= 26 | 98010     |
| > 26  | 98010     |

TableName == A-1093-M

| Acres | UnitPrice |
|-------|-----------|
| <= 0  | 522720    |
| <= 1  | 261360    |
| <= 26 | 130680    |
| > 26  | 130680    |

TableName == A-1093W

| Acres | UnitPrice |
|-------|-----------|
| <= 0  | 98010     |
| > 0   | 98010     |

TableName == A-1100-00-00

| Acres | UnitPrice |
|-------|-----------|
| <= 0  | 10000     |
| > 0   | 10000     |

TableName == A-1150

| Acres | UnitPrice |
|-------|-----------|
| <= 0  | 70000     |
| <= 1  | 35000     |
| <= 26 | 17500     |
| > 26  | 17500     |

TableName == A-1224A

| Acres | UnitPrice |
|-------|-----------|
| <= 0  | 15300     |
| <= 1  | 15300     |
| <= 26 | 15300     |
| > 26  | 15300     |

TableName == A-1224A-00-00

| Acres | UnitPrice |
|-------|-----------|
| <= 0  | 30600     |
| <= 1  | 15300     |
| <= 26 | 7650      |
| > 26  | 7650      |

TableName == A-1224B

| Acres | UnitPrice |
|-------|-----------|
| <= 0  | 18300     |
| <= 1  | 9150      |
| <= 26 | 4575      |
| > 26  | 4575      |

TableName == A-1224B-00-00

| Acres | UnitPrice |
|-------|-----------|
| <= 0  | 18300     |
| <= 1  | 9150      |
| <= 26 | 4575      |
| > 26  | 4575      |

TableName == A-1310-00-02

| Acres | UnitPrice |
|-------|-----------|
| <= 0  | 7000      |
| > 0   | 7000      |

TableName == A-1310-AA

| Acres | UnitPrice |
|-------|-----------|
| <= 0  | 20000     |
| <= 1  | 10000     |

|       |      |
|-------|------|
| <= 26 | 5000 |
| > 26  | 5000 |

TableName == A-1330-00-00

| Acres | UnitPrice |
|-------|-----------|
| <= 0  | 10000     |
| > 0   | 10000     |

TableName == A-1380-00-00

| Acres | UnitPrice |
|-------|-----------|
| <= 0  | 80000     |
| <= 1  | 40000     |
| <= 26 | 20000     |
| > 26  | 20000     |

TableName == A-1380-00-01

| Acres | UnitPrice |
|-------|-----------|
| <= 0  | 40000     |
| > 0   | 40000     |

TableName == A-1396-01-00

| Acres | UnitPrice |
|-------|-----------|
| <= 0  | 43560     |
| > 0   | 43560     |

TableName == A-140

| Acres | UnitPrice |
|-------|-----------|
| <= 0  | 82340     |
| > 0   | 82340     |

TableName == A-1440

| Acres | UnitPrice |
|-------|-----------|
| <= 0  | 15000     |
| > 0   | 15000     |

TableName == A-1440B

| Acres | UnitPrice |
|-------|-----------|
| <= 0  | 11000     |
| > 0   | 11000     |

TableName == A-1450-00-01

| Acres | UnitPrice |
|-------|-----------|
| <= 0  | 52272     |
| <= 1  | 26136     |
| <= 26 | 13068     |
| > 26  | 13068     |

TableName == A-1464

| Acres | UnitPrice |
|-------|-----------|
| <= 0  | 392040    |
| <= 1  | 196020    |
| <= 26 | 98010     |
| > 26  | 98010     |

TableName == A-1464-04

| Acres | UnitPrice |
|-------|-----------|
| <= 0  | 174240    |
| <= 1  | 87120     |
| <= 26 | 43560     |
| > 26  | 43560     |

TableName == A-1464-04M

| Acres | UnitPrice |
|-------|-----------|
| <= 0  | 392040    |
| <= 1  | 196020    |
| <= 26 | 98010     |
| > 26  | 98010     |

TableName == A-1464-M

| Acres | UnitPrice |
|-------|-----------|
| <= 0  | 522720    |
| <= 1  | 261360    |
| <= 26 | 130680    |
| > 26  | 130680    |

TableName == A-1470-00-00

| Acres | UnitPrice |
|-------|-----------|
| <= 0  | 18000     |
| > 0   | 18000     |

TableName == A-1470-00-01

| Acres | UnitPrice |
|-------|-----------|
| <= 0  | 21000     |
| > 0   | 21000     |

TableName == A-1470-00-02

| Acres | UnitPrice |
|-------|-----------|
| <= 0  | 23000     |
| > 0   | 23000     |

TableName == A-1535-00-00

| Acres | UnitPrice |
|-------|-----------|
| <= 0  | 48000     |
| <= 1  | 24000     |
| <= 26 | 12000     |
| > 26  | 12000     |

TableName == A-1551-01-00

| Acres | UnitPrice |
|-------|-----------|
| <= 0  | 24000     |
| > 0   | 24000     |

TableName == A-1555

| Acres | UnitPrice |
|-------|-----------|
| <= 0  | 261360    |
| > 0   | 261360    |

TableName == A-1555-01-00

| Acres | UnitPrice |
|-------|-----------|
| <= 0  | 80000     |
| <= 1  | 40000     |
| <= 26 | 20000     |
| > 26  | 20000     |

TableName == A-1560-01-01

| Acres | UnitPrice |
|-------|-----------|
| <= 0  | 48000     |
| > 0   | 48000     |

TableName == A-1570

| Acres | UnitPrice |
|-------|-----------|
| <= 0  | 10000     |
| > 0   | 10000     |

TableName == A-1580-BR

| Acres   | UnitPrice |
|---------|-----------|
| <= 0    | 20800     |
| <= 1    | 10400     |
| <= 8    | 10400     |
| <= 9.5  | 9700      |
| <= 12.5 | 9700      |
| <= 15   | 5650      |
| <= 45   | 5650      |
| <= 61   | 3700      |
| <= 120  | 3200      |
| > 120   | 3200      |

TableName == A-1600-00-00

| Acres | UnitPrice |
|-------|-----------|
| <= 0  | 20000     |
| <= 1  | 10000     |
| <= 26 | 5000      |
| > 26  | 5000      |

TableName == A-1600-00-01

| Acres | UnitPrice |
|-------|-----------|
| <= 0  | 10000     |
| <= 1  | 5000      |
| <= 26 | 2500      |
| > 26  | 2500      |

TableName == A-1620

| Acres | UnitPrice |
|-------|-----------|
| <= 0  | 66500     |
| > 0   | 66500     |

TableName == A-1621

| Acres | UnitPrice |
|-------|-----------|
| <= 0  | 64000     |
| > 0   | 64000     |

TableName == A-1639-00-00

| Acres | UnitPrice |
|-------|-----------|
| <= 0  | 42000     |
| <= 1  | 21000     |
| <= 26 | 10500     |
| > 26  | 10500     |
|       |           |

TableName == A-1639-00-01

| Acres | UnitPrice |
|-------|-----------|
| <= 0  | 43560     |
| <= 1  | 21780     |
| <= 26 | 10890     |
| > 26  | 10890     |
|       |           |

TableName == A-1640-00-00

| Acres | UnitPrice |
|-------|-----------|
| <= 0  | 42000     |
| <= 1  | 21000     |
| <= 26 | 10500     |
| > 26  | 10500     |
|       |           |

TableName == A-1640-00-01

| Acres | UnitPrice |
|-------|-----------|
| <= 0  | 43560     |
| <= 1  | 21780     |
| <= 26 | 10890     |
| > 26  | 10890     |

TableName == A-1641-00-00

| Acres | UnitPrice |
|-------|-----------|
| <= 0  | 42000     |
| <= 1  | 21000     |
| <= 26 | 10500     |
| > 26  | 10500     |
|       |           |

TableName == A-1641-00-01

| Acres | UnitPrice |
|-------|-----------|
| <= 0  | 52272     |

|       |       |
|-------|-------|
| <= 1  | 26136 |
| <= 26 | 13068 |
| > 26  | 13068 |
|       |       |

TableName == A-1642-00-00

| Acres | UnitPrice |
|-------|-----------|
| <= 0  | 42000     |
| <= 1  | 21000     |
| <= 26 | 10500     |
| > 26  | 10500     |

TableName == A-1690

| Acres | UnitPrice |
|-------|-----------|
| <= 0  | 80590     |
| > 0   | 80590     |

TableName == A-1690-00-02

| Acres | UnitPrice |
|-------|-----------|
| <= 0  | 60000     |
| <= 1  | 30000     |
| <= 26 | 15000     |
| > 26  | 15000     |

TableName == A-1740-01-02

| Acres | UnitPrice |
|-------|-----------|
| <= 0  | 34848     |
| <= 1  | 17424     |
| <= 26 | 8712      |
| > 26  | 8712      |

TableName == A-1740-01-05

| Acres | UnitPrice |
|-------|-----------|
| <= 0  | 17424     |
| > 0   | 17424     |

TableName == A-1750-00-00

| Acres | UnitPrice |
|-------|-----------|
| <= 0  | 100188    |
| <= 1  | 50094     |
| <= 26 | 25047     |
| > 26  | 25047     |

TableName == A-1803-04-00

| Acres | UnitPrice |
|-------|-----------|
| <= 0  | 10000     |
| > 0   | 10000     |

TableName == A-1803-BB1

| Acres  | UnitPrice |
|--------|-----------|
| <= 0   | 55800     |
| <= 1   | 27900     |
| <= 2   | 27900     |
| <= 3.5 | 24360     |
| <= 26  | 10500     |
| > 26   | 10500     |

TableName == A-1803-BB2

| Acres  | UnitPrice |
|--------|-----------|
| <= 0   | 55800     |
| <= 1   | 27900     |
| <= 2   | 27900     |
| <= 3.5 | 24360     |
| <= 26  | 10500     |
| > 26   | 10500     |

TableName == A-1820-00-03

|  |  |
|--|--|
|  |  |
|--|--|

| Acres | UnitPrice |
|-------|-----------|
| <= 0  | 6000      |
| <= 1  | 3000      |
| <= 26 | 1500      |
| > 26  | 1500      |

TableName == A-1858

| Acres | UnitPrice |
|-------|-----------|
| <= 0  | 304920    |
| > 0   | 304920    |

TableName == A-1858P

| Acres | UnitPrice |
|-------|-----------|
| <= 0  | 653400    |
| > 0   | 653400    |

TableName == A-1859-02

| Acres | UnitPrice |
|-------|-----------|
| <= 0  | 261360    |
| > 0   | 261360    |

TableName == A-1865A

| Acres | UnitPrice |
|-------|-----------|
| <= 0  | 24000     |
| > 0   | 24000     |

TableName == A-1865B

| Acres | UnitPrice |
|-------|-----------|
| <= 0  | 25000     |
| > 0   | 25000     |

TableName == A-1865C

| Acres | UnitPrice |
|-------|-----------|
| > 0   | 20000     |
| < 150 | 20000     |

TableName == A-1875-00-00

| Acres | UnitPrice |
|-------|-----------|
| <= 0  | 32000     |
| <= 1  | 16000     |
| <= 26 | 8000      |
| > 26  | 8000      |

TableName == A-1875-00-01

| Acres | UnitPrice |
|-------|-----------|
| <= 0  | 30000     |
| <= 1  | 15000     |
| <= 26 | 7500      |
| > 26  | 7500      |

TableName == A-1900-00-03

| Acres | UnitPrice |
|-------|-----------|
| <= 0  | 5000      |
| > 0   | 5000      |

TableName == A-1952

| Acres | UnitPrice |
|-------|-----------|
| <= 0  | 84000     |
| > 0   | 84000     |

TableName == A-197

| Acres | UnitPrice |
|-------|-----------|
| <= 0  | 12736     |
| > 0   | 12736     |

TableName == A-1TEST

| Acres | UnitPrice |
|-------|-----------|
| <= 0  | 62000     |
| <= 1  | 43800     |

|        |      |
|--------|------|
| <= 3   | 6800 |
| <= 5   | 6300 |
| <= 10  | 4900 |
| <= 61  | 3100 |
| <= 122 | 2850 |
| <= 326 | 2400 |
| > 326  | 1400 |

TableName == A-2000

| Acres | UnitPrice |
|-------|-----------|
| <= 0  | 156816    |
| <= 1  | 78408     |
| <= 26 | 39204     |
| > 26  | 39204     |

TableName == A-2000-01

| Acres | UnitPrice |
|-------|-----------|
| <= 0  | 313632    |
| <= 1  | 156816    |
| <= 26 | 78408     |
| > 26  | 78408     |

TableName == A-2000-02

| Acres | UnitPrice |
|-------|-----------|
| <= 0  | 100188    |
| <= 1  | 50094     |
| <= 26 | 25047     |
| > 26  | 25047     |

TableName == A-2011-01-00

| Acres | UnitPrice |
|-------|-----------|
| <= 0  | 39000     |
| > 0   | 39000     |

TableName == A-2011-01-01

| Acres | UnitPrice |
|-------|-----------|
| <= 0  | 42000     |
| > 0   | 42000     |

TableName == A-2011-01-03

| Acres | UnitPrice |
|-------|-----------|
| <= 0  | 50000     |
| > 0   | 50000     |

TableName == A-2020-00-00

| Acres | UnitPrice |
|-------|-----------|
| <= 0  | 10000     |
| > 0   | 10000     |

TableName == A-205

| Acres | UnitPrice |
|-------|-----------|
| <= 0  | 55810     |
| > 0   | 55810     |

TableName == A-2115-00-00

| Acres | UnitPrice |
|-------|-----------|
| <= 0  | 52272     |
| <= 1  | 26136     |
| <= 26 | 13068     |
| > 26  | 13068     |

TableName == A-2115-00-01

| Acres | UnitPrice |
|-------|-----------|
| <= 0  | 65340     |
| > 0   | 65340     |

TableName == A-2115-00-02

| Acres | UnitPrice |
|-------|-----------|
|-------|-----------|

|      |       |
|------|-------|
| <= 0 | 22000 |
| > 0  | 22000 |

TableName == A-2156-01-00

| Acres | UnitPrice |
|-------|-----------|
| <= 0  | 50800     |
| > 0   | 50800     |

TableName == A-2156-01-03

| Acres | UnitPrice |
|-------|-----------|
| <= 0  | 64000     |
| > 0   | 64000     |

TableName == A-2156-02-00

| Acres | UnitPrice |
|-------|-----------|
| <= 0  | 50800     |
| > 0   | 50800     |

TableName == A-2156-03-00

| Acres | UnitPrice |
|-------|-----------|
| <= 0  | 61000     |
| > 0   | 61000     |

TableName == A-2156-03-02

| Acres | UnitPrice |
|-------|-----------|
| <= 0  | 96000     |
| > 0   | 96000     |

TableName == A-2156-03-03

| Acres | UnitPrice |
|-------|-----------|
| <= 0  | 64000     |
| > 0   | 64000     |

TableName == A-2156-04-00

| Acres | UnitPrice |
|-------|-----------|
| <= 0  | 55000     |
| > 0   | 55000     |

TableName == A-2160-00-00

| Acres | UnitPrice |
|-------|-----------|
| <= 0  | 16000     |
| <= 1  | 8000      |
| <= 26 | 4000      |
| > 26  | 4000      |

TableName == A-2160-00-01

| Acres | UnitPrice |
|-------|-----------|
| <= 0  | 18000     |
| <= 1  | 9000      |
| <= 26 | 4500      |
| > 26  | 4500      |

TableName == A-2160-CE

| Acres   | UnitPrice |
|---------|-----------|
| <= 0    | 20800     |
| <= 1    | 10400     |
| <= 8    | 10400     |
| <= 9.5  | 9700      |
| <= 12.5 | 9700      |
| <= 15   | 5650      |
| <= 45   | 5650      |
| <= 61   | 3700      |
| <= 120  | 3200      |
| > 120   | 3200      |

TableName == A-2205

| Acres | UnitPrice |
|-------|-----------|
| <= 0  | 120000    |

|       |       |
|-------|-------|
| <= 1  | 60000 |
| <= 26 | 30000 |
| > 26  | 30000 |

TableName == A-2205W

| Acres | UnitPrice |
|-------|-----------|
| <= 0  | 160000    |
| <= 1  | 80000     |
| <= 26 | 40000     |
| > 26  | 40000     |

TableName == A-2234

| Acres | UnitPrice |
|-------|-----------|
| <= 0  | 217800    |
| <= 1  | 108900    |
| <= 26 | 54450     |
| > 26  | 54450     |

TableName == A-2234-01

| Acres | UnitPrice |
|-------|-----------|
| <= 0  | 174240    |
| <= 1  | 87120     |
| <= 26 | 43560     |
| > 26  | 43560     |

TableName == A-2239-00-H0

| Acres | UnitPrice |
|-------|-----------|
| <= 0  | 13500     |
| > 0   | 13500     |

TableName == A-2310-00-00

| Acres | UnitPrice |
|-------|-----------|
| <= 0  | 17500     |
| > 0   | 17500     |

TableName == A-2410-00-00

| Acres | UnitPrice |
|-------|-----------|
| <= 0  | 53000     |
| > 0   | 53000     |

TableName == A-2455-00-00

| Acres | UnitPrice |
|-------|-----------|
| <= 0  | 28000     |
| <= 1  | 14000     |
| <= 26 | 7000      |
| > 26  | 7000      |

TableName == A-2455-00-01

| Acres | UnitPrice |
|-------|-----------|
| <= 0  | 15000     |
| > 0   | 15000     |

TableName == A-2460-00-00

| Acres | UnitPrice |
|-------|-----------|
| <= 0  | 16000     |
| > 0   | 16000     |

TableName == A-2505-01-00

| Acres | UnitPrice |
|-------|-----------|
| <= 0  | 16000     |
| <= 1  | 8000      |
| <= 26 | 4000      |
| > 26  | 4000      |

TableName == A-2510-00-01

| Acres | UnitPrice |
|-------|-----------|
| <= 0  | 53000     |
| <= 1  | 26500     |

|       |       |
|-------|-------|
| <= 26 | 13250 |
| > 26  | 13250 |

TableName == A-2515-01-00

| Acres | UnitPrice |
|-------|-----------|
| <= 0  | 16000     |
| > 0   | 16000     |

TableName == A-2540-00-00

| Acres | UnitPrice |
|-------|-----------|
| <= 0  | 348480    |
| <= 1  | 174240    |
| <= 26 | 87120     |
| > 26  | 87120     |

TableName == A-2540-00-01

| Acres | UnitPrice |
|-------|-----------|
| <= 0  | 174240    |
| <= 1  | 87120     |
| <= 26 | 43560     |
| > 26  | 43560     |

TableName == A-2540-00-02

| Acres | UnitPrice |
|-------|-----------|
| <= 0  | 152460    |
| <= 1  | 76230     |
| <= 26 | 38115     |
| > 26  | 38115     |

TableName == A-2550-00-00

| Acres | UnitPrice |
|-------|-----------|
| <= 0  | 287496    |
| <= 1  | 143748    |
| <= 26 | 71874     |
| > 26  | 71874     |

TableName == A-2550-00-01

| Acres | UnitPrice |
|-------|-----------|
| <= 0  | 435600    |
| <= 1  | 217800    |
| <= 26 | 108900    |
| > 26  | 108900    |

TableName == A-2550-00-02

| Acres | UnitPrice |
|-------|-----------|
| <= 0  | 448668    |
| <= 1  | 224334    |
| <= 26 | 112167    |
| > 26  | 112167    |

TableName == A-2590

| Acres | UnitPrice |
|-------|-----------|
| <= 0  | 40000     |
| > 0   | 40000     |

TableName == A-26

| Acres | UnitPrice |
|-------|-----------|
| <= 0  | 47000     |
| <= 1  | 47000     |
| <= 10 | 21780     |
| <= 30 | 10000     |
| > 30  | 10000     |

TableName == A-2635

| Acres | UnitPrice |
|-------|-----------|
| <= 0  | 35000     |
| > 0   | 35000     |

TableName == A-2680-00-00

| Acres | UnitPrice |
|-------|-----------|
| <= 0  | 392040    |
| <= 1  | 196020    |
| <= 26 | 98010     |
| > 26  | 98010     |

TableName == A-2680-00-01

| Acres | UnitPrice |
|-------|-----------|
| <= 0  | 87120     |
| <= 1  | 43560     |
| <= 26 | 21780     |
| > 26  | 21780     |

TableName == A-2680-00-02

| Acres | UnitPrice |
|-------|-----------|
| <= 0  | 174240    |
| <= 1  | 87120     |
| <= 26 | 43560     |
| > 26  | 43560     |

TableName == A-2707-01-00

| Acres | UnitPrice |
|-------|-----------|
| <= 0  | 1089000   |
| <= 1  | 544500    |
| <= 26 | 272250    |
| > 26  | 272250    |

TableName == A-2707-01-01

| Acres | UnitPrice |
|-------|-----------|
| <= 0  | 871200    |
| <= 1  | 435600    |
| <= 26 | 217800    |
| > 26  | 217800    |

TableName == A-2737-DCE

| Acres | UnitPrice |
|-------|-----------|
| <= 0  | 60000     |
| <= 1  | 30000     |
| <= 26 | 15000     |
| > 26  | 15000     |

TableName == A-2745-00-00

| Acres | UnitPrice |
|-------|-----------|
| <= 0  | 15000     |
| > 0   | 15000     |

TableName == A-2745-00-01

| Acres | UnitPrice |
|-------|-----------|
| <= 0  | 15000     |
| > 0   | 15000     |

TableName == A-2745-00-02

| Acres | UnitPrice |
|-------|-----------|
| <= 0  | 15000     |
| > 0   | 15000     |

TableName == A-2753-01

| Acres | UnitPrice |
|-------|-----------|
| <= 0  | 140000    |
| > 0   | 140000    |

TableName == A-2760-00-00

| Acres | UnitPrice |
|-------|-----------|
| <= 0  | 40000     |
| <= 1  | 20000     |
| <= 26 | 10000     |

|      |       |
|------|-------|
| > 26 | 10000 |
|------|-------|

TableName == A-2760-00-01

| Acres | UnitPrice |
|-------|-----------|
| <= 0  | 52000     |
| <= 1  | 26000     |
| <= 26 | 13000     |
| > 26  | 13000     |

TableName == A-276-A

| Acres | UnitPrice |
|-------|-----------|
| <= 0  | 18000     |
| > 0   | 18000     |

TableName == A-276-B

| Acres | UnitPrice |
|-------|-----------|
| <= 0  | 20000     |
| > 0   | 20000     |

TableName == A-2770-00-00

| Acres | UnitPrice |
|-------|-----------|
| <= 0  | 11000     |
| > 0   | 11000     |

TableName == A-2770-00-01

| Acres | UnitPrice |
|-------|-----------|
| <= 0  | 11000     |
| > 0   | 11000     |

TableName == A-2770-00-02

| Acres | UnitPrice |
|-------|-----------|
| <= 0  | 11000     |
| > 0   | 11000     |

TableName == A-2810-00-00

| Acres | UnitPrice |
|-------|-----------|
| <= 0  | 32000     |
| <= 1  | 16000     |
| <= 26 | 8000      |
| > 26  | 8000      |

TableName == A-2855

| Acres | UnitPrice |
|-------|-----------|
| <= 0  | 87120     |
| <= 1  | 65340     |
| <= 3  | 39204     |
| <= 5  | 21780     |
| > 5   | 21780     |

TableName == A-2855-02-00

| Acres | UnitPrice |
|-------|-----------|
| <= 0  | 16000     |
| > 0   | 16000     |

TableName == A-2855-02-01

| Acres | UnitPrice |
|-------|-----------|
| <= 0  | 32000     |
| <= 1  | 16000     |
| <= 26 | 8000      |
| > 26  | 8000      |

TableName == A-2855-03-00

| Acres | UnitPrice |
|-------|-----------|
| <= 0  | 32000     |
| <= 1  | 16000     |
| <= 26 | 8000      |
| > 26  | 8000      |

TableName == A-2855-16-00

| Acres | UnitPrice |
|-------|-----------|
| <= 0  | 38000     |
| <= 1  | 19000     |
| <= 26 | 9500      |
| > 26  | 9500      |

TableName == A-2855-16-01

| Acres | UnitPrice |
|-------|-----------|
| <= 0  | 19000     |
| > 0   | 19000     |

TableName == A-2857-02-00

| Acres | UnitPrice |
|-------|-----------|
| <= 0  | 283140    |
| > 0   | 283140    |

TableName == A-2890-00-00

| Acres | UnitPrice |
|-------|-----------|
|       |           |

TableName == A-29

| Acres | UnitPrice |
|-------|-----------|
| <= 0  | 32670     |
| > 0   | 32670     |

TableName == A-2910-01-00

| Acres | UnitPrice |
|-------|-----------|
| <= 0  | 40000     |
| > 0   | 40000     |

TableName == A-2910-01-01

| Acres | UnitPrice |
|-------|-----------|
| <= 0  | 46000     |
| > 0   | 46000     |

TableName == A-2931-01-00

| Acres | UnitPrice |
|-------|-----------|
| <= 0  | 80000     |
| > 0   | 80000     |

TableName == A-2931-01-01

| Acres | UnitPrice |
|-------|-----------|
| <= 0  | 83000     |
| > 0   | 83000     |

TableName == A-2931-01-02

| Acres | UnitPrice |
|-------|-----------|
| <= 0  | 110000    |
| > 0   | 110000    |

TableName == A-2948

| Acres | UnitPrice |
|-------|-----------|
| <= 0  | 261360    |
| <= 1  | 130680    |
| <= 26 | 65340     |
| > 26  | 65340     |

TableName == A-2983-01-00

| Acres | UnitPrice |
|-------|-----------|
| <= 0  | 37000     |
| <= 1  | 18500     |
| <= 26 | 9250      |
| > 26  | 9250      |

TableName == A-2983-FE

| Acres | UnitPrice |
|-------|-----------|
| <= 0  | 35000     |
| <= 1  | 17500     |
| <= 26 | 8750      |

|      |      |
|------|------|
| > 26 | 8750 |
|------|------|

TableName == A-2983-FM

| Acres | UnitPrice |
|-------|-----------|
| <= 0  | 30000     |
| <= 1  | 15000     |
| <= 26 | 7500      |
| > 26  | 7500      |

TableName == A-2984-00-00

| Acres | UnitPrice |
|-------|-----------|
| <= 0  | 30000     |
| <= 1  | 15000     |
| <= 26 | 7500      |
| > 26  | 7500      |

TableName == A-2987-01-00

| Acres | UnitPrice |
|-------|-----------|
| <= 0  | 60000     |
| <= 1  | 30000     |
| <= 26 | 15000     |
| > 26  | 15000     |

TableName == A-29C

| Acres | UnitPrice |
|-------|-----------|
| <= 0  | 130680    |
| <= 1  | 65340     |
| <= 26 | 32670     |
| > 26  | 32670     |

TableName == A-2TEST

| Acres  | UnitPrice |
|--------|-----------|
| <= 0   | 20200     |
| <= 1   | 14400     |
| <= 3   | 6800      |
| <= 6.8 | 4300      |
| <= 21  | 4300      |
| <= 61  | 3100      |
| <= 122 | 2850      |
| <= 326 | 2400      |
| > 326  | 1400      |

TableName == A-3

| Acres | UnitPrice |
|-------|-----------|
| <= 0  | 26136     |
| > 0   | 26136     |

TableName == A-3000-00-00

| Acres | UnitPrice |
|-------|-----------|
| <= 0  | 70000     |
| <= 1  | 35000     |
| <= 26 | 17500     |
| > 26  | 17500     |

TableName == A-3018

| Acres | UnitPrice |
|-------|-----------|
| <= 0  | 87120     |
| <= 1  | 43560     |
| <= 26 | 21780     |
| > 26  | 21780     |

TableName == A-3018-00-00

| Acres | UnitPrice |
|-------|-----------|
| <= 0  | 21780     |
| > 0   | 21780     |

TableName == A-3018-00-01

|  |  |
|--|--|
|  |  |
|--|--|

| Acres | UnitPrice |
|-------|-----------|
| <= 0  | 15246     |
| > 0   | 15246     |

TableName == A-3107-01-00

| Acres | UnitPrice |
|-------|-----------|
| <= 0  | 217800    |
| > 0   | 217800    |

TableName == A-3109-01-00

| Acres | UnitPrice |
|-------|-----------|
| <= 0  | 294030    |
| > 0   | 294030    |

TableName == A-3109-01-01

| Acres | UnitPrice |
|-------|-----------|
| <= 0  | 348480    |
| > 0   | 348480    |

TableName == A-312

| Acres | UnitPrice |
|-------|-----------|
| <= 0  | 196020    |
| > 0   | 196020    |

TableName == A-3180-01-00

| Acres | UnitPrice |
|-------|-----------|
| <= 0  | 34000     |
| > 0   | 34000     |

TableName == A-3180-01-01

| Acres | UnitPrice |
|-------|-----------|
| <= 0  | 38000     |
| > 0   | 38000     |

TableName == A-3180-01-02

| Acres | UnitPrice |
|-------|-----------|
| <= 0  | 41000     |
| > 0   | 41000     |

TableName == A-3183-01-00

| Acres | UnitPrice |
|-------|-----------|
| <= 0  | 85000     |
| > 0   | 85000     |

TableName == A-3185-01-00

| Acres | UnitPrice |
|-------|-----------|
| <= 0  | 239580    |
| > 0   | 239580    |

TableName == A-3185-01-01

| Acres | UnitPrice |
|-------|-----------|
| <= 0  | 304920    |
| > 0   | 304920    |

TableName == A-3185-01-02

| Acres | UnitPrice |
|-------|-----------|
| <= 0  | 871200    |
| > 0   | 871200    |

TableName == A-329

| Acres | UnitPrice |
|-------|-----------|
| <= 0  | 15000     |
| > 0   | 15000     |

TableName == A-3380-00-04

| Acres | UnitPrice |
|-------|-----------|
| <= 0  | 17424     |
| > 0   | 17424     |

TableName == A-3380-00-05

| Acres | UnitPrice |
|-------|-----------|
| <= 0  |           |
| > 0   |           |

| Acres | UnitPrice |
|-------|-----------|
| <= 0  | 15000     |
| > 0   | 15000     |

TableName == A-3380-00-06

| Acres | UnitPrice |
|-------|-----------|
| <= 0  | 12000     |
| > 0   | 12000     |

TableName == A-3380-00-07

| Acres | UnitPrice |
|-------|-----------|
| <= 0  | 21780     |
| > 0   | 21780     |

TableName == A-3382-11-00

| Acres | UnitPrice |
|-------|-----------|
| <= 0  | 60000     |
| > 0   | 60000     |

TableName == A-3382-11-02

| Acres | UnitPrice |
|-------|-----------|
| <= 0  | 64000     |
| > 0   | 64000     |

TableName == A-3382-12-00

| Acres | UnitPrice |
|-------|-----------|
| <= 0  | 60000     |
| > 0   | 60000     |

TableName == A-3382-12-02

| Acres | UnitPrice |
|-------|-----------|
| <= 0  | 80000     |
| > 0   | 80000     |

TableName == A-3382-21-01

| Acres | UnitPrice |
|-------|-----------|
| <= 0  | 66500     |
| > 0   | 66500     |

TableName == A-3382-23-00

| Acres | UnitPrice |
|-------|-----------|
| <= 0  | 33500     |
| > 0   | 33500     |

TableName == A-3382-23-01

| Acres | UnitPrice |
|-------|-----------|
| <= 0  | 47500     |
| > 0   | 47500     |

TableName == A-3382-23-02

| Acres | UnitPrice |
|-------|-----------|
| <= 0  | 66500     |
| > 0   | 66500     |

TableName == A-3382-24-00

| Acres | UnitPrice |
|-------|-----------|
| <= 0  | 45000     |
| > 0   | 45000     |

TableName == A-3382-24-01

| Acres | UnitPrice |
|-------|-----------|
| <= 0  | 80000     |
| > 0   | 80000     |

TableName == A-3382-24-02

| Acres | UnitPrice |
|-------|-----------|
| <= 0  | 102000    |
| > 0   | 102000    |

TableName == A-3382-25-00

| Acres | UnitPrice |
|-------|-----------|
| <= 0  |           |
| > 0   |           |

| Acres | UnitPrice |
|-------|-----------|
| <= 0  | 33500     |
| > 0   | 33500     |

TableName == A-3382-25-01

| Acres | UnitPrice |
|-------|-----------|
| <= 0  | 47500     |
| > 0   | 47500     |

TableName == A-3382-25-02

| Acres | UnitPrice |
|-------|-----------|
| <= 0  | 80000     |
| > 0   | 80000     |

TableName == A-3382-26-00

| Acres | UnitPrice |
|-------|-----------|
| <= 0  | 90000     |
| > 0   | 90000     |

TableName == A-3382-26-01

| Acres | UnitPrice |
|-------|-----------|
| <= 0  | 100000    |
| > 0   | 100000    |

TableName == A-3382-31-00

| Acres | UnitPrice |
|-------|-----------|
| <= 0  | 75000     |
| > 0   | 75000     |

TableName == A-3382-31-01

| Acres | UnitPrice |
|-------|-----------|
| <= 0  | 95000     |
| > 0   | 95000     |

TableName == A-3382-31-02

| Acres | UnitPrice |
|-------|-----------|
| <= 0  | 110000    |
| > 0   | 110000    |

TableName == A-3382-32-00

| Acres | UnitPrice |
|-------|-----------|
| <= 0  | 75000     |
| > 0   | 75000     |

TableName == A-3382-32-01

| Acres | UnitPrice |
|-------|-----------|
| <= 0  | 95000     |
| > 0   | 95000     |

TableName == A-3382-32-02

| Acres | UnitPrice |
|-------|-----------|
| <= 0  | 110000    |
| > 0   | 110000    |

TableName == A-3382-41-00

| Acres | UnitPrice |
|-------|-----------|
| <= 0  | 242000    |
| <= 1  | 121000    |
| <= 26 | 60500     |
| <= 26 | 60500     |

TableName == A-3382-51-00

| Acres | UnitPrice |
|-------|-----------|
| <= 0  | 85000     |
| > 0   | 85000     |

TableName == A-3382-51-01

| Acres | UnitPrice |
|-------|-----------|
| <= 0  | 105000    |

|     |        |
|-----|--------|
| > 0 | 105000 |
|-----|--------|

TableName == A-3382-51-02

| Acres | UnitPrice |
|-------|-----------|
| <= 0  | 120000    |
| > 0   | 120000    |

TableName == A-3490-00-00

| Acres | UnitPrice |
|-------|-----------|
| <= 0  | 25000     |
| > 0   | 25000     |

TableName == A-3490-00-01

| Acres | UnitPrice |
|-------|-----------|
|       |           |

TableName == A-3501-00-00

| Acres | UnitPrice |
|-------|-----------|
| <= 0  | 40000     |
| > 0   | 40000     |

TableName == A-3505-01-00

| Acres | UnitPrice |
|-------|-----------|
| <= 0  | 28000     |
| > 0   | 28000     |

TableName == A-3510-00-00

| Acres | UnitPrice |
|-------|-----------|
| <= 0  | 22000     |
| > 0   | 22000     |

TableName == A-3510-00-01

| Acres | UnitPrice |
|-------|-----------|
| <= 0  | 87120     |
| > 0   | 87120     |

TableName == A-3516-00-00

| Acres | UnitPrice |
|-------|-----------|
| <= 0  | 435600    |
| > 0   | 435600    |

TableName == A-3521-00-00

| Acres | UnitPrice |
|-------|-----------|
| <= 0  | 3200      |
| > 0   | 3200      |

TableName == A-3523-00-00

| Acres | UnitPrice |
|-------|-----------|
| <= 0  | 43560     |
| > 0   | 43560     |

TableName == A-3524

| Acres | UnitPrice |
|-------|-----------|
| <= 0  | 50094     |
| > 0   | 50094     |

TableName == A-3524-01-00

| Acres | UnitPrice |
|-------|-----------|
| <= 0  | 37000     |
| > 0   | 37000     |

TableName == A-3524-01-01

| Acres | UnitPrice |
|-------|-----------|
| <= 0  | 22500     |
| > 0   | 22500     |

TableName == A-3524-01-02

| Acres | UnitPrice |
|-------|-----------|
| <= 0  | 45000     |
| > 0   | 45000     |

TableName == A-3524-01-03

| Acres | UnitPrice |
|-------|-----------|
| <= 0  | 55000     |
| > 0   | 55000     |

TableName == A-3524W

| Acres | UnitPrice |
|-------|-----------|
| <= 0  | 55000     |
| > 0   | 55000     |

TableName == A-3534-01-00

| Acres | UnitPrice |
|-------|-----------|
| <= 0  | 104230    |
| > 0   | 104230    |

TableName == A-3560-01-00

| Acres | UnitPrice |
|-------|-----------|
| <= 0  | 115434    |
| > 0   | 115434    |

TableName == A-3560-01-01

| Acres | UnitPrice |
|-------|-----------|
| <= 0  | 174240    |
| > 0   | 174240    |

TableName == A-3560-01-02

| Acres | UnitPrice |
|-------|-----------|
| <= 0  | 119790    |
| > 0   | 119790    |

TableName == A-3560-02-00

| Acres | UnitPrice |
|-------|-----------|
| <= 0  | 115434    |
| > 0   | 115434    |

TableName == A-3560-02-01

| Acres | UnitPrice |
|-------|-----------|
| <= 0  | 119790    |
| > 0   | 119790    |

TableName == A-3560-03-00

| Acres | UnitPrice |
|-------|-----------|
| <= 0  | 115434    |
| > 0   | 115434    |

TableName == A-3560-03-01

| Acres | UnitPrice |
|-------|-----------|
| <= 0  | 119790    |
| > 0   | 119790    |

TableName == A-3560-04-00

| Acres | UnitPrice |
|-------|-----------|
| <= 0  | 115434    |
| > 0   | 115434    |

TableName == A-3560-04-02

| Acres | UnitPrice |
|-------|-----------|
| <= 0  | 119790    |
| > 0   | 119790    |

TableName == A-3560-05-00

| Acres | UnitPrice |
|-------|-----------|
| <= 0  | 174240    |
| <= 1  | 87120     |
| <= 26 | 43560     |
| > 26  | 43560     |

TableName == A-3560-05-01

| Acres | UnitPrice |
|-------|-----------|
| <= 0  | 217800    |

|       |        |
|-------|--------|
| <= 1  | 108900 |
| <= 26 | 54450  |
| > 26  | 54450  |

TableName == A-3560-06-00

| Acres | UnitPrice |
|-------|-----------|
| <= 0  | 217800    |
| <= 1  | 108900    |
| <= 26 | 54450     |
| > 26  | 54450     |

TableName == A-3560-06-01

| Acres | UnitPrice |
|-------|-----------|
| <= 0  | 54450     |
| > 0   | 54450     |

TableName == A-3565-01-00

| Acres | UnitPrice |
|-------|-----------|
| <= 0  | 123000    |
| > 0   | 123000    |

TableName == A-3565-01-01

| Acres | UnitPrice |
|-------|-----------|
| <= 0  | 133000    |
| > 0   | 133000    |

TableName == A-3605-02-02

| Acres | UnitPrice |
|-------|-----------|
| <= 0  | 26136     |
| > 0   | 26136     |

TableName == A-3610-00-01

| Acres | UnitPrice |
|-------|-----------|
| <= 0  | 80000     |
| <= 1  | 40000     |
| <= 26 | 20000     |
| > 26  | 20000     |

TableName == A-3610-00-02

| Acres | UnitPrice |
|-------|-----------|
| <= 0  | 86000     |
| <= 1  | 43000     |
| <= 26 | 21500     |
| > 26  | 21500     |

TableName == A-3712

| Acres | UnitPrice |
|-------|-----------|
| <= 0  | 435600    |
| > 0   | 435600    |

TableName == A-3763-00-00

| Acres | UnitPrice |
|-------|-----------|
|       |           |

TableName == A-3765-00-00

| Acres | UnitPrice |
|-------|-----------|
| <= 0  | 392040    |
| <= 1  | 196020    |
| <= 26 | 98010     |
| > 26  | 98010     |

TableName == A-3765-00-01

| Acres | UnitPrice |
|-------|-----------|
| <= 0  | 135000    |
| <= 1  | 67500     |
| <= 26 | 33750     |
| > 26  | 33750     |

TableName == A-3796-00-00

| Acres | UnitPrice |
|-------|-----------|
|       |           |

| Acres | UnitPrice |
|-------|-----------|
| <= 0  | 16000     |
| <= 1  | 8000      |
| <= 26 | 4000      |
| > 26  | 4000      |

TableName == A-3800-01-RW

| Acres | UnitPrice |
|-------|-----------|
| <= 0  | 884268    |
| <= 1  | 442134    |
| <= 26 | 221067    |
| > 26  | 221067    |

TableName == A-3895

| Acres | UnitPrice |
|-------|-----------|
| <= 0  | 52000     |
| > 0   | 52000     |

TableName == A-3965-00-01

| Acres | UnitPrice |
|-------|-----------|
| <= 0  | 15250     |
| > 0   | 15250     |

TableName == A-3989-01-00

| Acres | UnitPrice |
|-------|-----------|
| <= 0  | 17841     |
| > 0   | 17841     |

TableName == A-3N

| Acres | UnitPrice |
|-------|-----------|
| <= 0  | 39200     |
| > 0   | 39200     |

TableName == A-3TEST

| Acres  | UnitPrice |
|--------|-----------|
| <= 0   | 20100     |
| <= 1   | 14300     |
| <= 3   | 6800      |
| <= 5   | 6300      |
| <= 10  | 4900      |
| <= 14  | 3150      |
| <= 61  | 3100      |
| <= 122 | 2850      |
| <= 326 | 2400      |
| > 326  | 1400      |

TableName == A-4001-00-00

| Acres | UnitPrice |
|-------|-----------|
| <= 0  | 50000     |
| > 0   | 50000     |

TableName == A-4003

| Acres | UnitPrice |
|-------|-----------|
| <= 0  | 18752     |
| > 0   | 18752     |

TableName == A-4003-00-00

| Acres | UnitPrice |
|-------|-----------|
| <= 0  | 12000     |
| > 0   | 12000     |

TableName == A-4003-00-01

| Acres | UnitPrice |
|-------|-----------|
| <= 0  | 10000     |
| > 0   | 10000     |

TableName == A-4055-00-02

| Acres | UnitPrice |
|-------|-----------|
|       |           |

|       |       |
|-------|-------|
| <= 0  | 56000 |
| <= 1  | 28000 |
| <= 26 | 14000 |
| > 26  | 14000 |

TableName == A-4085-01-00

| Acres | UnitPrice |
|-------|-----------|
| <= 0  | 40000     |
| > 0   | 40000     |

TableName == A-4085-01-01

| Acres | UnitPrice |
|-------|-----------|
| <= 0  | 42500     |
| > 0   | 42500     |

TableName == A-4085-01-CP

| Acres | UnitPrice |
|-------|-----------|
| <= 0  | 87120     |
| > 0   | 87120     |

TableName == A-4090-00-00

| Acres | UnitPrice |
|-------|-----------|
| <= 0  | 50000     |
| > 0   | 50000     |

TableName == A-4150-00-00

| Acres | UnitPrice |
|-------|-----------|
| <= 0  | 12500     |
| > 0   | 12500     |

TableName == A-4150-00-01

| Acres | UnitPrice |
|-------|-----------|
| <= 0  | 13500     |
| > 0   | 13500     |

TableName == A-4150-00-02

| Acres | UnitPrice |
|-------|-----------|
| <= 0  | 12000     |
| > 0   | 12000     |

TableName == A-4150-00-03

| Acres | UnitPrice |
|-------|-----------|
| <= 0  | 13000     |
| > 0   | 13000     |

TableName == A-4150-00-04

| Acres | UnitPrice |
|-------|-----------|
| <= 0  | 14000     |
| > 0   | 14000     |

TableName == A-4150-00-05

| Acres | UnitPrice |
|-------|-----------|
| <= 0  | 15000     |
| > 0   | 15000     |

TableName == A-4150-00-07

| Acres | UnitPrice |
|-------|-----------|
| <= 0  | 17424     |
| > 0   | 17424     |

TableName == A-4155-01-03

| Acres | UnitPrice |
|-------|-----------|
| <= 0  | 48000     |
| > 0   | 48000     |

TableName == A-4173-01-00

| Acres | UnitPrice |
|-------|-----------|
| <= 0  | 20000     |
| > 0   | 20000     |

TableName == A-4173-JCE

| Acres | UnitPrice |
|-------|-----------|
| <= 0  | 20000     |
| > 0   | 20000     |

TableName == A-4220-00-01

| Acres | UnitPrice |
|-------|-----------|
| <= 0  | 20000     |
| <= 1  | 10000     |
| <= 26 | 5000      |
| > 26  | 5000      |

TableName == A-4220-00-02

| Acres | UnitPrice |
|-------|-----------|
| <= 0  | 12500     |
| > 0   | 12500     |

TableName == A-4220-01-01

| Acres | UnitPrice |
|-------|-----------|
| <= 0  | 20000     |
| <= 1  | 10000     |
| <= 26 | 5000      |
| > 26  | 5000      |

TableName == A-4220-02-01

| Acres | UnitPrice |
|-------|-----------|
| <= 0  | 20000     |
| <= 1  | 10000     |
| <= 26 | 5000      |
| > 26  | 5000      |

TableName == A-4220-03-01

| Acres | UnitPrice |
|-------|-----------|
| <= 0  | 20000     |
| <= 1  | 10000     |
| <= 26 | 5000      |
| > 26  | 5000      |

TableName == A-4235-00-00

| Acres | UnitPrice |
|-------|-----------|
| <= 0  | 24000     |
| > 0   | 24000     |

TableName == A-4400-00-00

| Acres | UnitPrice |
|-------|-----------|
| <= 0  | 287496    |
| <= 1  | 143748    |
| <= 26 | 71874     |
| > 26  | 71874     |

TableName == A-4400-00-01

| Acres | UnitPrice |
|-------|-----------|
|       |           |

TableName == A-4400-00-02

| Acres | UnitPrice |
|-------|-----------|
| <= 0  | 435600    |
| <= 1  | 217800    |
| <= 26 | 108900    |
| > 26  | 108900    |

TableName == A-4416

| Acres | UnitPrice |
|-------|-----------|
| <= 0  | 45738     |
| > 0   | 45738     |

TableName == A-4470-00-00

| Acres | UnitPrice |
|-------|-----------|
|       |           |

|      |       |
|------|-------|
| <= 0 | 11500 |
| > 0  | 11500 |

TableName == A-4510-00-00

| Acres | UnitPrice |
|-------|-----------|
| <= 0  | 28000     |
| <= 1  | 14000     |
| <= 26 | 7000      |
| > 26  | 7000      |

TableName == A-4510-00-01

| Acres | UnitPrice |
|-------|-----------|
| <= 0  | 22000     |
| <= 1  | 11000     |
| <= 26 | 5500      |
| > 26  | 5500      |

TableName == A-4600-00

| Acres | UnitPrice |
|-------|-----------|
| <= 0  | 45000     |
| <= 1  | 22500     |
| <= 26 | 11250     |
| > 26  | 11250     |

TableName == A-4600-00-00

| Acres | UnitPrice |
|-------|-----------|
| <= 0  | 8500      |
| > 0   | 8500      |

TableName == A-4600-00-02

| Acres | UnitPrice |
|-------|-----------|
| <= 0  | 50000     |
| <= 1  | 25000     |
| <= 26 | 12500     |
| > 26  | 12500     |

TableName == A-4600-01

| Acres | UnitPrice |
|-------|-----------|
| <= 0  | 39000     |
| <= 1  | 19500     |
| <= 26 | 9750      |
| > 26  | 9750      |

TableName == A-4600-02

| Acres | UnitPrice |
|-------|-----------|
| <= 0  | 50000     |
| <= 1  | 25000     |
| <= 26 | 12500     |
| > 26  | 12500     |

TableName == A-4600-03

| Acres | UnitPrice |
|-------|-----------|
| <= 0  | 56628     |
| <= 1  | 28314     |
| <= 26 | 14157     |
| > 26  | 14157     |

TableName == A-4600-04

| Acres | UnitPrice |
|-------|-----------|
| <= 0  | 62000     |
| <= 1  | 31000     |
| <= 26 | 15500     |
| > 26  | 15500     |

TableName == A-4600-10

| Acres | UnitPrice |
|-------|-----------|
| <= 0  | 2000      |

|     |      |
|-----|------|
| > 0 | 2000 |
|-----|------|

TableName == A-4600-H0

| Acres | UnitPrice |
|-------|-----------|
| <= 0  | 15000     |
| > 0   | 15000     |

TableName == A-4600-H1

| Acres | UnitPrice |
|-------|-----------|
| <= 0  | 15246     |
| > 0   | 15246     |

TableName == A-4600-H2

| Acres | UnitPrice |
|-------|-----------|
| <= 0  | 21780     |
| > 0   | 21780     |

TableName == A-4600-H3

| Acres | UnitPrice |
|-------|-----------|
| <= 0  | 26136     |
| > 0   | 26136     |

TableName == A-4600-H4

| Acres | UnitPrice |
|-------|-----------|
| <= 0  | 26500     |
| > 0   | 26500     |

TableName == A-4690-00-00

| Acres | UnitPrice |
|-------|-----------|
| <= 0  | 250000    |
| <= 1  | 125000    |
| <= 26 | 62500     |
| > 26  | 62500     |

TableName == A-4745-01-00

| Acres | UnitPrice |
|-------|-----------|
| <= 0  | 304920    |
| > 0   | 304920    |

TableName == A-4759-00-00

| Acres | UnitPrice |
|-------|-----------|
| <= 0  | 348480    |
| <= 1  | 174240    |
| <= 26 | 87120     |
| > 26  | 87120     |

TableName == A-4760-00-01

| Acres | UnitPrice |
|-------|-----------|
| <= 0  | 16000     |
| <= 1  | 8000      |
| <= 26 | 4000      |
| > 26  | 4000      |

TableName == A-4760-00-02

| Acres | UnitPrice |
|-------|-----------|
| <= 0  | 18000     |
| <= 1  | 9000      |
| <= 26 | 4500      |
| > 26  | 4500      |

TableName == A-4763-00-00

| Acres | UnitPrice |
|-------|-----------|
| <= 0  | 15000     |
| > 0   | 15000     |

TableName == A-4778-00

| Acres | UnitPrice |
|-------|-----------|
| <= 0  | 1241460   |

|       |        |
|-------|--------|
| <= 1  | 620730 |
| <= 26 | 310365 |
| > 26  | 310365 |

TableName == A-4778-01

| Acres | UnitPrice |
|-------|-----------|
| <= 0  | 1045440   |
| <= 1  | 522720    |
| <= 26 | 261360    |
| > 26  | 261360    |

TableName == A-4780-00

| Acres | UnitPrice |
|-------|-----------|
| <= 0  | 19000     |
| <= 1  | 9500      |
| <= 26 | 4750      |
| > 26  | 4750      |

TableName == A-4780-01

| Acres | UnitPrice |
|-------|-----------|
| <= 0  | 20000     |
| <= 1  | 10000     |
| <= 26 | 5000      |
| > 26  | 5000      |

TableName == A-4782-01

| Acres | UnitPrice |
|-------|-----------|
| <= 0  | 60984     |
| <= 1  | 30492     |
| <= 26 | 15246     |
| > 26  | 15246     |

TableName == A-4787-01-00

| Acres | UnitPrice |
|-------|-----------|
| <= 0  | 42500     |
| > 0   | 42500     |

TableName == A-4787-01-01

| Acres | UnitPrice |
|-------|-----------|
| <= 0  | 85000     |
| > 0   | 85000     |

TableName == A-4787-02-00

| Acres | UnitPrice |
|-------|-----------|
| <= 0  | 120000    |
| <= 1  | 60000     |
| <= 26 | 30000     |
| > 26  | 30000     |

TableName == A-4787-02-01

| Acres | UnitPrice |
|-------|-----------|
| <= 0  | 160000    |
| <= 1  | 80000     |
| <= 26 | 40000     |
| > 26  | 40000     |

TableName == A-4789-00

| Acres | UnitPrice |
|-------|-----------|
| <= 0  | 261360    |
| <= 1  | 130680    |
| <= 26 | 65340     |
| > 26  | 65340     |

TableName == A-4884-00-00

| Acres | UnitPrice |
|-------|-----------|
| <= 0  | 64000     |
| <= 1  | 32000     |

|       |       |
|-------|-------|
| <= 26 | 16000 |
| > 26  | 16000 |

TableName == A-4884-00-01

| Acres | UnitPrice |
|-------|-----------|
| <= 0  | 166000    |
| <= 1  | 83000     |
| <= 26 | 41500     |
| > 26  | 41500     |

TableName == A-4884-00-02

| Acres | UnitPrice |
|-------|-----------|
| <= 0  | 220000    |
| <= 1  | 110000    |
| <= 26 | 55000     |
| > 26  | 55000     |

TableName == A-49

| Acres | UnitPrice |
|-------|-----------|
| <= 0  | 239580    |
| > 0   | 239580    |

TableName == A-4954-01-00

| Acres | UnitPrice |
|-------|-----------|
| <= 0  | 15250     |
| > 0   | 15250     |

TableName == A-4969-00-00

| Acres | UnitPrice |
|-------|-----------|
| <= 0  | 30000     |
| <= 1  | 15000     |
| <= 26 | 7500      |
| > 26  | 7500      |

TableName == A-49E

| Acres | UnitPrice |
|-------|-----------|
| <= 0  | 261360    |
| > 0   | 261360    |

TableName == A-49R

| Acres | UnitPrice |
|-------|-----------|
| <= 0  | 51460     |
| > 0   | 51460     |

TableName == A-4TEST

| Acres  | UnitPrice |
|--------|-----------|
| <= 0   | 39400     |
| <= 1   | 28000     |
| <= 4   | 13000     |
| <= 23  | 9200      |
| <= 42  | 5600      |
| <= 56  | 4500      |
| <= 122 | 2850      |
| <= 326 | 2400      |
| > 326  | 1400      |

TableName == A-5010-00-00

| Acres | UnitPrice |
|-------|-----------|
| <= 0  | 43560     |
| > 0   | 43560     |

TableName == A-5035-00-00

| Acres | UnitPrice |
|-------|-----------|
| <= 0  | 21780     |
| > 0   | 21780     |

TableName == A-5050

| Acres | UnitPrice |
|-------|-----------|
|-------|-----------|

|       |        |
|-------|--------|
| <= 0  | 174240 |
| <= 1  | 87120  |
| <= 26 | 43560  |
| > 26  | 43560  |

TableName == A-5050-00-02

| Acres | UnitPrice |
|-------|-----------|
| <= 0  | 71874     |
| > 0   | 71874     |

TableName == A-5110-00-00

| Acres | UnitPrice |
|-------|-----------|
| <= 0  | 12000     |
| > 0   | 12000     |

TableName == A-5118-01-00

| Acres | UnitPrice |
|-------|-----------|
| <= 0  | 18000     |
| <= 1  | 9000      |
| <= 26 | 4500      |
| > 26  | 4500      |

TableName == A-5132

| Acres | UnitPrice |
|-------|-----------|
| <= 0  | 348480    |
| > 0   | 348480    |

TableName == A-5203-00-00

| Acres | UnitPrice |
|-------|-----------|
| <= 0  | 24000     |
| <= 1  | 12000     |
| <= 26 | 6000      |
| > 26  | 6000      |

TableName == A-5205-00-00

| Acres | UnitPrice |
|-------|-----------|
| <= 0  | 12000     |
| <= 1  | 6000      |
| <= 26 | 3000      |
| > 26  | 3000      |

TableName == A-5210-00-00

| Acres | UnitPrice |
|-------|-----------|
| <= 0  | 28000     |
| <= 1  | 14000     |
| <= 26 | 7000      |
| > 26  | 7000      |

TableName == A-5210-00-01

| Acres | UnitPrice |
|-------|-----------|
| <= 0  | 14000     |
| > 0   | 14000     |

TableName == A-5270

| Acres | UnitPrice |
|-------|-----------|
| <= 0  | 348480    |
| > 0   | 348480    |

TableName == A-5310-00-00

| Acres | UnitPrice |
|-------|-----------|
| <= 0  | 28000     |
| <= 1  | 14000     |
| <= 26 | 7000      |
| > 26  | 7000      |

TableName == A-5360

| Acres | UnitPrice |
|-------|-----------|
| <= 0  | 32670     |

|     |       |
|-----|-------|
| > 0 | 32670 |
|-----|-------|

TableName == A-5375-01-00

| Acres | UnitPrice |
|-------|-----------|
| <= 0  | 32000     |
| > 0   | 32000     |

TableName == A-5400

| Acres | UnitPrice |
|-------|-----------|
| <= 0  | 117612    |
| <= 1  | 58806     |
| <= 26 | 29403     |
| > 26  | 29403     |

TableName == A-5415-01-00

| Acres | UnitPrice |
|-------|-----------|
| <= 0  | 435600    |
| > 0   | 435600    |

TableName == A-5422-00-00

| Acres | UnitPrice |
|-------|-----------|
| <= 0  | 98010     |
| > 0   | 98010     |

TableName == A-5422-00-01

| Acres | UnitPrice |
|-------|-----------|
| <= 0  | 98010     |
| > 0   | 98010     |

TableName == A-5422-WD-LN

| Acres | UnitPrice |
|-------|-----------|
| <= 0  | 87120     |
| > 0   | 87120     |

TableName == A-55

| Acres | UnitPrice |
|-------|-----------|
| <= 0  | 87120     |
| <= 1  | 43560     |
| <= 26 | 21780     |
| > 26  | 21780     |

TableName == A-5500-01-01

| Acres | UnitPrice |
|-------|-----------|
| <= 0  | 87120     |
| > 0   | 87120     |

TableName == A-5535-00-00

| Acres | UnitPrice |
|-------|-----------|
| <= 0  | 15250     |
| > 0   | 15250     |

TableName == A-5589-00-00

| Acres | UnitPrice |
|-------|-----------|
| <= 0  | 1655280   |
| <= 1  | 827640    |
| <= 26 | 413820    |
| > 26  | 413820    |

TableName == A-5589-00-01

| Acres | UnitPrice |
|-------|-----------|
| <= 0  | 1916640   |
| <= 1  | 958320    |
| <= 26 | 479160    |
| > 26  | 479160    |

TableName == A-5607-01-01

| Acres | UnitPrice |
|-------|-----------|
| <= 0  | 30000     |

|     |       |
|-----|-------|
| > 0 | 30000 |
|-----|-------|

TableName == A-5640-01

| Acres | UnitPrice |
|-------|-----------|
| <= 0  | 1306800   |
| > 0   | 1306800   |

TableName == A-5640-01-00

| Acres | UnitPrice |
|-------|-----------|
| <= 0  | 958320    |
| <= 1  | 479160    |
| <= 26 | 239580    |
| > 26  | 239580    |

TableName == A-5660-00-00

| Acres | UnitPrice |
|-------|-----------|
| <= 0  | 39200     |
| > 0   | 39200     |

TableName == A-5715-00-00

| Acres | UnitPrice |
|-------|-----------|
| <= 0  | 57000     |
| <= 1  | 28500     |
| <= 26 | 14250     |
| > 26  | 14250     |

TableName == A-5721-01-RW

| Acres | UnitPrice |
|-------|-----------|
| <= 0  | 1350360   |
| <= 1  | 675180    |
| <= 26 | 337590    |
| > 26  | 337590    |

TableName == A-5724-00-00

| Acres | UnitPrice |
|-------|-----------|
| <= 0  | 87120     |
| <= 1  | 43560     |
| <= 26 | 21780     |
| > 26  | 21780     |

TableName == A-5724-00-01

| Acres | UnitPrice |
|-------|-----------|
| <= 0  | 43560     |
| <= 1  | 21780     |
| <= 26 | 10890     |
| > 26  | 10890     |

TableName == a-5724-01-00

| Acres | UnitPrice |
|-------|-----------|
|       |           |

TableName == A-5724-01-00

| Acres | UnitPrice |
|-------|-----------|
| <= 0  | 87120     |
| <= 1  | 43560     |
| <= 26 | 21780     |
| > 26  | 21780     |

TableName == A-5724-01-01

| Acres | UnitPrice |
|-------|-----------|
| <= 0  | 43560     |
| <= 1  | 21780     |
| <= 26 | 10890     |
| > 26  | 10890     |

TableName == A-5733

| Acres | UnitPrice |
|-------|-----------|
| <= 0  | 34848     |

|     |       |
|-----|-------|
| > 0 | 34848 |
|-----|-------|

TableName == A-5740-00-00

| Acres | UnitPrice |
|-------|-----------|
| <= 0  | 21780     |
| > 0   | 21780     |

TableName == A-5951

| Acres | UnitPrice |
|-------|-----------|
| <= 0  | 43560     |
| <= 1  | 21780     |
| <= 26 | 10890     |
| > 26  | 10890     |

TableName == A-5951B

| Acres | UnitPrice |
|-------|-----------|
| <= 0  | 30492     |
| > 0   | 30492     |

TableName == A-5951C

| Acres | UnitPrice |
|-------|-----------|
| <= 0  | 13068     |
| > 0   | 13068     |

TableName == A-5952

| Acres  | UnitPrice |
|--------|-----------|
| <= 0   | 41360     |
| <= 1   | 41360     |
| <= 15  | 21780     |
| <= 100 | 12000     |
| > 100  | 12000     |

TableName == A-5954

| Acres  | UnitPrice |
|--------|-----------|
| <= 0   | 72000     |
| <= 1   | 36000     |
| <= 3.5 | 21000     |
| <= 9   | 8700      |
| <= 25  | 6400      |
| <= 42  | 3400      |
| <= 60  | 3000      |
| > 60   | 3000      |

TableName == A-5954TEST

| Acres  | UnitPrice |
|--------|-----------|
| <= 0   | 72000     |
| <= 1   | 36800     |
| <= 3.5 | 21000     |
| <= 9   | 8700      |
| <= 25  | 6400      |
| <= 42  | 3400      |
| <= 60  | 3000      |
| > 60   | 3000      |

TableName == A-5957

| Acres | UnitPrice |
|-------|-----------|
| <= 0  | 10000     |
| > 0   | 10000     |

TableName == A-5959

| Acres | UnitPrice |
|-------|-----------|
| <= 0  | 66000     |
| <= 1  | 33000     |
| <= 12 | 22000     |
| <= 50 | 22000     |
| <= 94 | 14000     |

|      |       |
|------|-------|
| > 94 | 14000 |
|------|-------|

TableName == A-5959TEST

| Acres | UnitPrice |
|-------|-----------|
| <= 0  | 66000     |
| <= 1  | 33000     |
| <= 12 | 22000     |
| <= 50 | 22000     |
| <= 94 | 14000     |
| > 94  | 14000     |

TableName == A-5TEST

| Acres  | UnitPrice |
|--------|-----------|
| <= 0   | 40000     |
| <= 1   | 28500     |
| <= 3   | 28000     |
| <= 5   | 11000     |
| <= 20  | 8700      |
| <= 34  | 7300      |
| <= 47  | 5800      |
| <= 57  | 4500      |
| <= 122 | 2850      |
| <= 326 | 2400      |
| > 326  | 1400      |

TableName == A-6005-01-00

| Acres | UnitPrice |
|-------|-----------|
| <= 0  | 30000     |
| <= 1  | 15000     |
| <= 26 | 7500      |
| > 26  | 7500      |

TableName == A-6010-01-00

| Acres | UnitPrice |
|-------|-----------|
| <= 0  | 108000    |
| <= 1  | 54000     |
| <= 26 | 27000     |
| > 26  | 27000     |

TableName == A-6010-02-00

| Acres | UnitPrice |
|-------|-----------|
| <= 0  | 108000    |
| <= 1  | 54000     |
| <= 26 | 27000     |
| > 26  | 27000     |

TableName == A-6010-03-00

| Acres | UnitPrice |
|-------|-----------|
| <= 0  | 128000    |
| <= 1  | 64000     |
| <= 26 | 32000     |
| > 26  | 32000     |

TableName == A-6075

| Acres | UnitPrice |
|-------|-----------|
| <= 0  | 23958     |
| > 0   | 23958     |

TableName == A-6110-00-00

| Acres | UnitPrice |
|-------|-----------|
| <= 0  | 52272     |
| <= 1  | 26136     |
| <= 26 | 13068     |
| > 26  | 13068     |

TableName == A-6110-00-01

|  |  |
|--|--|
|  |  |
|--|--|

| Acres | UnitPrice |
|-------|-----------|
| <= 0  | 65340     |
| > 0   | 65340     |

TableName == A-6151-01-00

| Acres | UnitPrice |
|-------|-----------|
| <= 0  | 18500     |
| > 0   | 18500     |

TableName == A-6186

| Acres | UnitPrice |
|-------|-----------|
| <= 0  | 152460    |
| > 0   | 152460    |

TableName == A-6186-02-00

| Acres | UnitPrice |
|-------|-----------|
| <= 0  | 152460    |
| > 0   | 152460    |

TableName == A-6205

| Acres | UnitPrice |
|-------|-----------|
| <= 0  | 30490     |
| > 0   | 30490     |

TableName == A-6390-00-00

| Acres | UnitPrice |
|-------|-----------|
| <= 0  | 24000     |
| <= 1  | 12000     |
| <= 26 | 6000      |
| > 26  | 6000      |

TableName == A-6390-00-01

| Acres | UnitPrice |
|-------|-----------|
| <= 0  | 16000     |
| <= 1  | 8000      |
| <= 26 | 4000      |
| > 26  | 4000      |

TableName == A-6390-00-03

| Acres | UnitPrice |
|-------|-----------|
| <= 0  | 14000     |
| <= 1  | 7000      |
| <= 26 | 3500      |
| > 26  | 3500      |

TableName == A-6410-01

| Acres | UnitPrice |
|-------|-----------|
| <= 0  | 50094     |
| > 0   | 50094     |

TableName == A-6410-01-00

| Acres | UnitPrice |
|-------|-----------|
| <= 0  | 76000     |
| <= 1  | 38000     |
| <= 26 | 19000     |
| > 26  | 19000     |

TableName == A-6420-01-01

| Acres | UnitPrice |
|-------|-----------|
| <= 0  | 8000      |
| > 0   | 8000      |

TableName == A-6425-01

| Acres | UnitPrice |
|-------|-----------|
| <= 0  | 65800     |
| > 0   | 65800     |

TableName == A-6425-01-00

| Acres | UnitPrice |
|-------|-----------|
|-------|-----------|

|       |       |
|-------|-------|
| <= 0  | 76000 |
| <= 1  | 38000 |
| <= 26 | 19000 |
| > 26  | 19000 |

TableName == A-6425-01-01

| Acres | UnitPrice |
|-------|-----------|
| <= 0  | 84000     |
| <= 1  | 42000     |
| <= 26 | 21000     |
| > 26  | 21000     |

TableName == A-6425-01-02

| Acres | UnitPrice |
|-------|-----------|
| <= 0  | 110000    |
| <= 1  | 55000     |
| <= 26 | 27500     |
| > 26  | 27500     |

TableName == A-6425-01-03

| Acres | UnitPrice |
|-------|-----------|
| <= 0  | 76000     |
| <= 1  | 38000     |
| <= 26 | 19000     |
| > 26  | 19000     |

TableName == A-6425-01-04

| Acres | UnitPrice |
|-------|-----------|
| <= 0  | 130000    |
| <= 1  | 65000     |
| <= 26 | 32500     |
| > 26  | 32500     |

TableName == A-6425-02

| Acres | UnitPrice |
|-------|-----------|
| <= 0  | 80000     |
| > 0   | 80000     |

TableName == A-6425-02-02

| Acres | UnitPrice |
|-------|-----------|
| <= 0  | 57000     |
| > 0   | 57000     |

TableName == A-6425-02-03

| Acres | UnitPrice |
|-------|-----------|
| <= 0  | 79000     |
| > 0   | 79000     |

TableName == A-6425-03-00

| Acres | UnitPrice |
|-------|-----------|
| <= 0  | 104000    |
| > 0   | 104000    |

TableName == A-6425-03-01

| Acres | UnitPrice |
|-------|-----------|
| <= 0  | 108310    |
| > 0   | 108310    |

TableName == A-6427-01-00

| Acres | UnitPrice |
|-------|-----------|
| <= 0  | 188000    |
| <= 1  | 94000     |
| <= 26 | 47000     |
| > 26  | 47000     |

TableName == A-6440-00-00

| Acres | UnitPrice |
|-------|-----------|
| <= 0  | 34000     |

|       |       |
|-------|-------|
| <= 1  | 17000 |
| <= 26 | 8500  |
| > 26  | 8500  |

TableName == A-6440-00-01

| Acres | UnitPrice |
|-------|-----------|
| <= 0  | 38000     |
| <= 1  | 19000     |
| <= 26 | 9500      |
| > 26  | 9500      |

TableName == A-6440-00-02

| Acres | UnitPrice |
|-------|-----------|
| <= 0  | 36000     |
| <= 1  | 18000     |
| <= 26 | 9000      |
| > 26  | 9000      |

TableName == A-6445-00-00

| Acres | UnitPrice |
|-------|-----------|
| <= 0  | 69696     |
| <= 1  | 34848     |
| <= 26 | 17424     |
| > 26  | 17424     |

TableName == A-6445-00-01

| Acres | UnitPrice |
|-------|-----------|
| <= 0  | 130680    |
| <= 1  | 65340     |
| <= 26 | 32670     |
| > 26  | 32670     |

TableName == A-6445-00-02

| Acres | UnitPrice |
|-------|-----------|
| <= 0  | 33180     |
| > 0   | 33180     |

TableName == A-6463-01

| Acres | UnitPrice |
|-------|-----------|
| <= 0  | 435600    |
| > 0   | 435600    |

TableName == A-6475-00-00

| Acres | UnitPrice |
|-------|-----------|
| <= 0  | 80000     |
| <= 1  | 40000     |
| <= 26 | 20000     |
| > 26  | 20000     |

TableName == A-6480-00-00

| Acres | UnitPrice |
|-------|-----------|
| <= 0  | 16000     |
| > 0   | 16000     |

TableName == A-6485-00-00

| Acres | UnitPrice |
|-------|-----------|
| <= 0  | 22000     |
| > 0   | 22000     |

TableName == A-6495-00-00

| Acres | UnitPrice |
|-------|-----------|
| <= 0  | 50000     |
| > 0   | 50000     |

TableName == A-6505-00-00

| Acres | UnitPrice |
|-------|-----------|
| <= 0  | 8000      |
| > 0   | 8000      |

TableName == A-6505-00-01

| Acres | UnitPrice |
|-------|-----------|
| <= 0  | 32000     |
| <= 1  | 16000     |
| <= 26 | 8000      |
| > 26  | 8000      |

TableName == A-6505SUB

| Acres  | UnitPrice |
|--------|-----------|
| <= 0   | 68000     |
| <= 1   | 34000     |
| <= 2.2 | 21990     |
| <= 5   | 12200     |
| > 5    | 12200     |

TableName == A-651

| Acres | UnitPrice |
|-------|-----------|
| <= 0  | 32670     |
| > 0   | 32670     |

TableName == A-65-1

| Acres | UnitPrice |
|-------|-----------|
|       |           |

TableName == A-65-2

| Acres | UnitPrice |
|-------|-----------|
|       |           |

TableName == A-6520

| Acres | UnitPrice |
|-------|-----------|
| <= 0  | 30330     |
| > 0   | 30330     |

TableName == A-6520-00-00

| Acres | UnitPrice |
|-------|-----------|
| <= 0  | 43560     |
| <= 1  | 21780     |
| <= 26 | 10890     |
| > 26  | 10890     |

TableName == A-6520-00-01

| Acres | UnitPrice |
|-------|-----------|
| <= 0  | 17424     |
| > 0   | 17424     |

TableName == A-6520-00-02

| Acres | UnitPrice |
|-------|-----------|
| <= 0  | 17424     |
| > 0   | 17424     |

TableName == A-6520-00-03

| Acres | UnitPrice |
|-------|-----------|
| <= 0  | 26136     |
| <= 1  | 13068     |
| <= 26 | 6534      |
| > 26  | 6534      |

TableName == A-6520-00-04

| Acres | UnitPrice |
|-------|-----------|
| <= 0  | 13068     |
| > 0   | 13068     |

TableName == A-6520-00-05

| Acres | UnitPrice |
|-------|-----------|
| <= 0  | 17424     |
| > 0   | 17424     |

TableName == A-6525-01-00

| Acres | UnitPrice |
|-------|-----------|
|       |           |

|      |       |
|------|-------|
| <= 0 | 25000 |
| > 0  | 25000 |

TableName == A-65-3

| Acres | UnitPrice |
|-------|-----------|
| <= 0  | 21780     |
| <= 1  | 10890     |
| <= 26 | 5445      |
| > 26  | 5445      |

TableName == A-6535-00-00

| Acres | UnitPrice |
|-------|-----------|
| <= 0  | 28000     |
| > 0   | 28000     |

TableName == A-6535-00-01

| Acres | UnitPrice |
|-------|-----------|
| <= 0  | 20000     |
| > 0   | 20000     |

TableName == A-65-4

| Acres | UnitPrice |
|-------|-----------|
| <= 0  | 13000     |
| <= 1  | 6500      |
| <= 26 | 3250      |
| > 26  | 3250      |

TableName == A-6540-01-00

| Acres | UnitPrice |
|-------|-----------|
| <= 0  | 28314     |
| > 0   | 28314     |

TableName == A-6615-01-00

| Acres | UnitPrice |
|-------|-----------|
| <= 0  | 167500    |
| <= 1  | 83750     |
| <= 26 | 41875     |
| > 26  | 41875     |

TableName == A-6620-00-00

| Acres | UnitPrice |
|-------|-----------|
| <= 0  | 87120     |
| > 0   | 87120     |

TableName == A-6650-00-00

| Acres | UnitPrice |
|-------|-----------|
| <= 0  | 58000     |
| > 0   | 58000     |

TableName == A-6650-00-RW

| Acres | UnitPrice |
|-------|-----------|
| <= 0  | 68000     |
| > 0   | 68000     |

TableName == A-6651-01-RW

| Acres | UnitPrice |
|-------|-----------|
| <= 0  | 68000     |
| > 0   | 68000     |

TableName == A-6655-00-00

| Acres | UnitPrice |
|-------|-----------|
| <= 0  | 18000     |
| > 0   | 18000     |

TableName == A-6718-01-00

| Acres | UnitPrice |
|-------|-----------|
| <= 0  | 57000     |
| <= 1  | 28500     |
|       |           |

|       |       |
|-------|-------|
| <= 26 | 14250 |
| > 26  | 14250 |

TableName == A-6718-01-01

| Acres | UnitPrice |
|-------|-----------|
| <= 0  | 77000     |
| <= 1  | 38500     |
| <= 26 | 19250     |
| > 26  | 19250     |

TableName == A-6718-01-H0

| Acres | UnitPrice |
|-------|-----------|
| <= 0  | 28500     |
| > 0   | 28500     |

TableName == A-6718-01-H1

| Acres | UnitPrice |
|-------|-----------|
| <= 0  | 38500     |
| > 0   | 38500     |

TableName == A-6830-00-00

| Acres | UnitPrice |
|-------|-----------|
| <= 0  | 15250     |
| > 0   | 15250     |

TableName == A-6830-00-01

| Acres | UnitPrice |
|-------|-----------|
| <= 0  | 9500      |
| > 0   | 9500      |

TableName == A-6855-00-00

| Acres | UnitPrice |
|-------|-----------|
| <= 0  | 28314     |
| > 0   | 28314     |

TableName == A-6890

| Acres | UnitPrice |
|-------|-----------|
| <= 0  | 32670     |
| > 0   | 32670     |

TableName == A-6900-00-00

| Acres | UnitPrice |
|-------|-----------|
| <= 0  | 130680    |
| > 0   | 130680    |

TableName == A-6903-00-00

| Acres | UnitPrice |
|-------|-----------|
| <= 0  | 108900    |
| > 0   | 108900    |

TableName == A-6905-00-00

| Acres | UnitPrice |
|-------|-----------|
| <= 0  | 100000    |
| > 0   | 100000    |

TableName == A-6905-00-02

| Acres | UnitPrice |
|-------|-----------|
| <= 0  | 125000    |
| > 0   | 125000    |

TableName == A-6905-00-03

| Acres | UnitPrice |
|-------|-----------|
| <= 0  | 120000    |
| > 0   | 120000    |

TableName == A-6906-01-00

| Acres | UnitPrice |
|-------|-----------|
| <= 0  | 32000     |
| <= 1  | 16000     |
|       |           |

|       |      |
|-------|------|
| <= 26 | 8000 |
| > 26  | 8000 |

TableName == A-6TEST

| Acres   | UnitPrice |
|---------|-----------|
| <= 0    | 59500     |
| <= 1    | 58000     |
| <= 1.56 | 45000     |
| <= 4.6  | 26700     |
| <= 6    | 25000     |
| <= 10   | 13000     |
| <= 20   | 9300      |
| <= 57   | 4500      |
| <= 122  | 2850      |
| <= 326  | 2400      |
| > 326   | 1400      |

TableName == A-7000-00-00

| Acres | UnitPrice |
|-------|-----------|
| <= 0  | 104000    |
| <= 1  | 52000     |
| <= 26 | 26000     |
| > 26  | 26000     |

TableName == A-7000-00-01

| Acres | UnitPrice |
|-------|-----------|
| <= 0  | 110000    |
| <= 1  | 55000     |
| <= 26 | 27500     |
| > 26  | 27500     |

TableName == A-7120-00-00

| Acres | UnitPrice |
|-------|-----------|
| <= 0  | 3000      |
| > 0   | 3000      |

TableName == A-7120-00-01

| Acres | UnitPrice |
|-------|-----------|
| <= 0  | 4000      |
| > 0   | 4000      |

TableName == A-7178-01-00

| Acres | UnitPrice |
|-------|-----------|
| <= 0  | 0         |
| > 0   | 0         |

TableName == A-7205

| Acres | UnitPrice |
|-------|-----------|
| <= 0  | 261360    |
| > 0   | 261360    |

TableName == A-7217-01-02

| Acres | UnitPrice |
|-------|-----------|
| <= 0  | 263160    |
| > 0   | 263160    |

TableName == A-7217-01-03

| Acres | UnitPrice |
|-------|-----------|
| <= 0  | 312500    |
| > 0   | 312500    |

TableName == A-7230-00-00

| Acres | UnitPrice |
|-------|-----------|
| <= 0  | 392040    |
| <= 1  | 196020    |
| <= 26 | 98010     |
| > 26  | 98010     |

TableName == A-7230-00-01

| Acres | UnitPrice |
|-------|-----------|
| <= 0  | 348480    |
| <= 1  | 174240    |
| <= 26 | 87120     |
| > 26  | 87120     |

TableName == A-7230-00-02

| Acres | UnitPrice |
|-------|-----------|
| <= 0  | 182952    |
| <= 1  | 91476     |
| <= 26 | 45738     |
| > 26  | 45738     |

TableName == A-7232-01-01

| Acres | UnitPrice |
|-------|-----------|
| <= 0  | 69696     |
| > 0   | 69696     |

TableName == A-7232-01-02

| Acres | UnitPrice |
|-------|-----------|
| <= 0  | 225000    |
| > 0   | 225000    |

TableName == A-7232-01-03

| Acres | UnitPrice |
|-------|-----------|
| <= 0  | 280000    |
| > 0   | 280000    |

TableName == A-7232-02-00

| Acres | UnitPrice |
|-------|-----------|
| <= 0  | 206000    |
| > 0   | 206000    |

TableName == A-7300-00-00

| Acres | UnitPrice |
|-------|-----------|
| <= 0  | 261360    |
| <= 1  | 130680    |
| <= 26 | 65340     |
| > 26  | 65340     |

TableName == A-7300-00-01

| Acres | UnitPrice |
|-------|-----------|
| <= 0  | 65340     |
| <= 1  | 32670     |
| <= 26 | 16335     |
| > 26  | 16335     |

TableName == A-7300-00-02

| Acres | UnitPrice |
|-------|-----------|
| <= 0  | 174240    |
| <= 1  | 87120     |
| <= 26 | 43560     |
| > 26  | 43560     |

TableName == A-7300-00-03

| Acres | UnitPrice |
|-------|-----------|
| <= 0  | 261360    |
| <= 1  | 130680    |
| <= 26 | 65340     |
| > 26  | 65340     |

TableName == A-7300-00-04

| Acres | UnitPrice |
|-------|-----------|
| <= 0  | 304920    |
| <= 1  | 152460    |
| <= 26 | 76230     |

|      |       |
|------|-------|
| > 26 | 76230 |
|------|-------|

TableName == A-7360-01-00

| Acres | UnitPrice |
|-------|-----------|
| <= 0  | 70000     |
| <= 1  | 35000     |
| <= 26 | 17500     |
| > 26  | 17500     |

TableName == A-7410-00-00

| Acres | UnitPrice |
|-------|-----------|
| <= 0  | 239580    |
| <= 1  | 119790    |
| <= 26 | 59895     |
| > 26  | 59895     |
|       |           |

TableName == A-7410-00-01

| Acres | UnitPrice |
|-------|-----------|
| <= 0  | 152460    |
| <= 1  | 76230     |
| <= 26 | 38115     |
| > 26  | 38115     |

TableName == A-75

| Acres | UnitPrice |
|-------|-----------|
| <= 0  | 21780     |
| <= 1  | 21780     |
| > 1   | 21780     |

TableName == A-7500

| Acres | UnitPrice |
|-------|-----------|
| <= 0  | 117612    |
| <= 1  | 58806     |
| <= 26 | 29403     |
| > 26  | 29403     |

TableName == A-7555

| Acres | UnitPrice |
|-------|-----------|
| <= 0  | 784080    |
| <= 1  | 392040    |
| <= 26 | 196020    |
| > 26  | 196020    |

TableName == A-7558-00-00

| Acres | UnitPrice |
|-------|-----------|
| <= 0  | 522720    |
| <= 1  | 261360    |
| <= 26 | 130680    |
| > 26  | 130680    |

TableName == A-7558-00-01

| Acres | UnitPrice |
|-------|-----------|
| <= 0  | 304920    |
| <= 1  | 152460    |
| <= 26 | 76230     |
| > 26  | 76230     |

TableName == A-7558-00-02

| Acres | UnitPrice |
|-------|-----------|
| <= 0  | 435600    |
| <= 1  | 217800    |
| <= 26 | 108900    |
| > 26  | 108900    |

TableName == A-7558-00-03

| Acres | UnitPrice |
|-------|-----------|
|       |           |

|       |        |
|-------|--------|
| <= 0  | 174240 |
| <= 1  | 87120  |
| <= 26 | 43560  |
| > 26  | 43560  |

TableName == A-7578-01-00

| Acres | UnitPrice |
|-------|-----------|
| <= 0  | 566280    |
| > 0   | 566280    |

TableName == A-75B

| Acres | UnitPrice |
|-------|-----------|
| <= 0  | 21780     |
| > 0   | 21780     |

TableName == A-75C

| Acres | UnitPrice |
|-------|-----------|
| <= 0  | 28000     |
| > 0   | 28000     |

TableName == A-75N

| Acres | UnitPrice |
|-------|-----------|
| <= 0  | 22700     |
| > 0   | 22700     |

TableName == A-75W

| Acres | UnitPrice |
|-------|-----------|
| <= 0  | 23480     |
| > 0   | 23480     |

TableName == A-7605-01-00

| Acres | UnitPrice |
|-------|-----------|
| <= 0  | 100000    |
| <= 1  | 50000     |
| <= 26 | 25000     |
| > 26  | 25000     |

TableName == A-7605-01-01

| Acres | UnitPrice |
|-------|-----------|
| <= 0  | 120000    |
| <= 1  | 60000     |
| <= 26 | 30000     |
| > 26  | 30000     |

TableName == A-7605-01-02

| Acres | UnitPrice |
|-------|-----------|
| <= 0  | 130000    |
| <= 1  | 65000     |
| <= 26 | 32500     |
| > 26  | 32500     |

TableName == A-7605-02

| Acres | UnitPrice |
|-------|-----------|
| <= 0  | 14770     |
| > 0   | 14770     |

TableName == A-7605-02-00

| Acres | UnitPrice |
|-------|-----------|
| <= 0  | 100000    |
| > 0   | 100000    |

TableName == A-7605-02-01

| Acres | UnitPrice |
|-------|-----------|
| <= 0  | 100000    |
| > 0   | 100000    |

TableName == A-7605-02-02

| Acres | UnitPrice |
|-------|-----------|
|       |           |

|      |        |
|------|--------|
| <= 0 | 100000 |
| > 0  | 100000 |

TableName == A-7615-01

| Acres | UnitPrice |
|-------|-----------|
| <= 0  | 50500     |
| > 0   | 50500     |

TableName == A-7615-01-00

| Acres | UnitPrice |
|-------|-----------|
| <= 0  | 55000     |
| > 0   | 55000     |

TableName == A-7615-01-01

| Acres | UnitPrice |
|-------|-----------|
| <= 0  | 74500     |
| > 0   | 74500     |

TableName == A-7615-01-02

| Acres | UnitPrice |
|-------|-----------|
|       |           |

TableName == A-7615-01-03

| Acres | UnitPrice |
|-------|-----------|
| <= 0  | 81000     |
| > 0   | 81000     |

TableName == A-7615-02

| Acres | UnitPrice |
|-------|-----------|
| <= 0  | 65000     |
| > 0   | 65000     |

TableName == A-7615-02-00

| Acres | UnitPrice |
|-------|-----------|
| <= 0  | 55000     |
| > 0   | 55000     |

TableName == A-7615-02-02

| Acres | UnitPrice |
|-------|-----------|
| > 0   |           |

TableName == A-7615-02-03

| Acres | UnitPrice |
|-------|-----------|
| <= 0  | 86000     |
| > 0   | 86000     |

TableName == A-7645-00-00

| Acres | UnitPrice |
|-------|-----------|
| <= 0  | 14000     |
| > 0   | 14000     |

TableName == A-7685-00-00

| Acres | UnitPrice |
|-------|-----------|
| <= 0  | 52000     |
| > 0   | 52000     |

TableName == A-7687-01

| Acres | UnitPrice |
|-------|-----------|
| <= 0  | 122000    |
| > 0   | 122000    |

TableName == A-7687-01-00

| Acres | UnitPrice |
|-------|-----------|
| <= 0  | 160000    |
| <= 1  | 80000     |
| <= 26 | 40000     |
| > 26  | 40000     |

TableName == A-7687-01-01

| Acres | UnitPrice |
|-------|-----------|
|       |           |

|       |        |
|-------|--------|
| <= 0  | 190000 |
| <= 1  | 95000  |
| <= 26 | 47500  |
| > 26  | 47500  |

TableName == A-7687-01-02

| Acres | UnitPrice |
|-------|-----------|
| <= 0  | 220000    |
| <= 1  | 110000    |
| <= 26 | 55000     |
| > 26  | 55000     |

TableName == A-7900-00-01

| Acres | UnitPrice |
|-------|-----------|
| <= 0  | 87120     |
| > 0   | 87120     |

TableName == A-7930-00-00

| Acres | UnitPrice |
|-------|-----------|
| <= 0  | 15000     |
| > 0   | 15000     |

TableName == A-7935

| Acres | UnitPrice |
|-------|-----------|
| <= 0  | 69400     |
| > 0   | 69400     |

TableName == A-7TEST

| Acres  | UnitPrice |
|--------|-----------|
| <= 0   | 31000     |
| <= 1   | 22000     |
| <= 3   | 21000     |
| <= 6   | 18000     |
| <= 10  | 15600     |
| <= 18  | 10000     |
| <= 28  | 9300      |
| <= 42  | 8200      |
| <= 57  | 4500      |
| <= 122 | 2850      |
| <= 326 | 2400      |
| > 326  | 1400      |

TableName == A-8000

| Acres    | UnitPrice |
|----------|-----------|
| <= 0     | 20000     |
| <= 1     | 15000     |
| <= 2.5   | 7100      |
| <= 4.5   | 7100      |
| <= 5.5   | 7100      |
| <= 6     | 5600      |
| <= 8     | 5400      |
| <= 20.25 | 4400      |
| <= 61    | 3100      |
| <= 122   | 2850      |
| <= 326   | 2400      |
| > 326    | 1400      |

TableName == A-8010

| Acres | UnitPrice |
|-------|-----------|
| <= 0  | 65000     |
| <= 1  | 44000     |
| <= 3  | 6800      |
| <= 5  | 6300      |
| <= 10 | 4900      |

|        |      |
|--------|------|
| <= 61  | 3100 |
| <= 122 | 2850 |
| <= 326 | 2400 |
| > 326  | 1400 |

TableName == A-8020

| Acres  | UnitPrice |
|--------|-----------|
| <= 0   | 20100     |
| <= 1   | 14400     |
| <= 2.5 | 7200      |
| <= 3.5 | 6800      |
| <= 5   | 6400      |
| <= 15  | 5900      |
| <= 24  | 4900      |
| <= 59  | 3000      |
| <= 122 | 2850      |
| <= 326 | 2400      |
| > 326  | 1400      |

TableName == A-8070

| Acres | UnitPrice |
|-------|-----------|
| <= 0  | 87120     |
| > 0   | 87120     |

TableName == A-8070-01-00

| Acres | UnitPrice |
|-------|-----------|
| <= 0  | 84000     |
| <= 1  | 42000     |
| <= 26 | 21000     |
| > 26  | 21000     |

TableName == A-8070-01-01

| Acres | UnitPrice |
|-------|-----------|
| <= 0  | 89000     |
| <= 1  | 44500     |
| <= 26 | 22250     |
| > 26  | 22250     |

TableName == A-8070-01-02

| Acres | UnitPrice |
|-------|-----------|
| <= 0  | 108000    |
| <= 1  | 54000     |
| <= 26 | 27000     |
| > 26  | 27000     |

TableName == A-8070-01-03

| Acres | UnitPrice |
|-------|-----------|
| <= 0  | 124000    |
| <= 1  | 62000     |
| <= 26 | 31000     |
| > 26  | 31000     |

TableName == A-8070-01-04

| Acres | UnitPrice |
|-------|-----------|
| <= 0  | 130000    |
| <= 1  | 65000     |
| <= 26 | 32500     |
| > 26  | 32500     |

TableName == A-8070-02-00

| Acres | UnitPrice |
|-------|-----------|
| <= 0  | 84000     |
| <= 1  | 42000     |
| <= 26 | 21000     |
| > 26  | 21000     |

TableName == A-8070-02-02

| Acres | UnitPrice |
|-------|-----------|
| <= 0  | 108000    |
| <= 1  | 54000     |
| <= 26 | 27000     |
| > 26  | 27000     |

TableName == A-8070-03-00

| Acres | UnitPrice |
|-------|-----------|
| <= 0  | 84000     |
| <= 1  | 42000     |
| <= 26 | 21000     |
| > 26  | 21000     |

TableName == A-8070-03-01

| Acres | UnitPrice |
|-------|-----------|
| <= 0  | 89000     |
| <= 1  | 44500     |
| <= 26 | 22250     |
| > 26  | 22250     |

TableName == A-8070-03-02

| Acres | UnitPrice |
|-------|-----------|
| <= 0  | 108000    |
| <= 1  | 54000     |
| <= 26 | 27000     |
| > 26  | 27000     |

TableName == A-8070-04-02

| Acres | UnitPrice |
|-------|-----------|
| <= 0  | 156000    |
| <= 1  | 78000     |
| <= 26 | 39000     |
| > 26  | 39000     |

TableName == A-8070-05-00

| Acres | UnitPrice |
|-------|-----------|
| <= 0  | 130000    |
| <= 1  | 65000     |
| <= 26 | 32500     |
| > 26  | 32500     |

TableName == A-8070-05-01

| Acres | UnitPrice |
|-------|-----------|
| <= 0  | 135000    |
| <= 1  | 67500     |
| <= 26 | 33750     |
| > 26  | 33750     |

TableName == A-8070-05-02

| Acres | UnitPrice |
|-------|-----------|
| <= 0  | 160000    |
| <= 1  | 80000     |
| <= 26 | 40000     |
| > 26  | 40000     |

TableName == A-8070-05-03

| Acres | UnitPrice |
|-------|-----------|
| <= 0  | 177000    |
| <= 1  | 88500     |
| <= 26 | 44250     |
| > 26  | 44250     |

TableName == A-8070-05-04

| Acres | UnitPrice |
|-------|-----------|
| <= 0  | 214000    |

|       |        |
|-------|--------|
| <= 1  | 107000 |
| <= 26 | 53500  |
| > 26  | 53500  |

TableName == A-8070-06-00

| Acres | UnitPrice |
|-------|-----------|
| <= 0  | 21780     |
| > 0   | 21780     |

TableName == A-8070-06-01

| Acres | UnitPrice |
|-------|-----------|
| <= 0  | 155000    |
| <= 1  | 77500     |
| <= 26 | 38750     |
| > 26  | 38750     |

TableName == A-8070-06-03

| Acres | UnitPrice |
|-------|-----------|
| == 0  | 137000    |
| == 1  | 68500     |
| == 26 | 34250     |
| == 26 | 34250     |

TableName == A-8070-06-05

| Acres | UnitPrice |
|-------|-----------|
| <= 0  | 180000    |
| <= 1  | 90000     |
| <= 26 | 45000     |
| > 26  | 45000     |

TableName == A-8070-4

| Acres | UnitPrice |
|-------|-----------|
| <= 0  | 115870    |
| > 0   | 115870    |

TableName == A-8070-6

| Acres | UnitPrice |
|-------|-----------|
| <= 0  | 92800     |
| > 0   | 92800     |

TableName == A-8080-01-00

| Acres | UnitPrice |
|-------|-----------|
| <= 0  | 294030    |
| > 0   | 294030    |

TableName == A-8080-01-01

| Acres | UnitPrice |
|-------|-----------|
| <= 0  | 435600    |
| > 0   | 435600    |

TableName == A-8105-00-01

| Acres | UnitPrice |
|-------|-----------|
| <= 0  | 23000     |
| <= 1  | 11500     |
| <= 26 | 5750      |
| > 26  | 5750      |

TableName == A-8106-00-00

| Acres | UnitPrice |
|-------|-----------|
| <= 0  | 30492     |
| <= 1  | 15246     |
| <= 26 | 7623      |
| > 26  | 7623      |

TableName == A-8106-00-01

| Acres | UnitPrice |
|-------|-----------|
| <= 0  | 21780     |
| > 0   | 21780     |

TableName == A-8120-01-00

| Acres | UnitPrice |
|-------|-----------|
| <= 0  | 200000    |
| <= 1  | 100000    |
| <= 26 | 50000     |
| > 26  | 50000     |

TableName == A-8120-01-01

| Acres | UnitPrice |
|-------|-----------|
| <= 0  | 250000    |
| <= 1  | 125000    |
| <= 26 | 62500     |
| > 26  | 62500     |

TableName == A-8120-02-00

| Acres | UnitPrice |
|-------|-----------|
| <= 0  | 200000    |
| <= 1  | 100000    |
| <= 26 | 50000     |
| > 26  | 50000     |

TableName == A-8120-02-01

| Acres | UnitPrice |
|-------|-----------|
| <= 0  | 250000    |
| <= 1  | 125000    |
| <= 26 | 62500     |
| > 26  | 62500     |

TableName == A-8120-31-00

| Acres | UnitPrice |
|-------|-----------|
| <= 0  | 200000    |
| <= 1  | 100000    |
| <= 26 | 50000     |
| > 26  | 50000     |

TableName == A-8120-32-00

| Acres | UnitPrice |
|-------|-----------|
| <= 0  | 200000    |
| <= 1  | 100000    |
| <= 26 | 50000     |
| > 26  | 50000     |

TableName == A-8120-32-01

| Acres | UnitPrice |
|-------|-----------|
| <= 0  | 250000    |
| <= 1  | 125000    |
| <= 26 | 62500     |
| > 26  | 62500     |

TableName == A-8120-33-00

| Acres | UnitPrice |
|-------|-----------|
| <= 0  | 200000    |
| <= 1  | 100000    |
| <= 26 | 50000     |
| > 26  | 50000     |

TableName == A-8120-33-01

| Acres | UnitPrice |
|-------|-----------|
| <= 0  | 250000    |
| <= 1  | 125000    |
| <= 26 | 62500     |
| > 26  | 62500     |

TableName == A-8125-01-00

| Acres | UnitPrice |
|-------|-----------|
| <= 0  | 90000     |

|       |       |
|-------|-------|
| <= 1  | 45000 |
| <= 26 | 22500 |
| > 26  | 22500 |

TableName == A-8125-01-01

| Acres | UnitPrice |
|-------|-----------|
| <= 0  | 130000    |
| <= 1  | 65000     |
| <= 26 | 32500     |
| > 26  | 32500     |

TableName == A-8125-01-02

| Acres | UnitPrice |
|-------|-----------|
| <= 0  | 62000     |
| > 0   | 62000     |

TableName == A-8125-02-00

| Acres | UnitPrice |
|-------|-----------|
| <= 0  | 52000     |
| > 0   | 52000     |

TableName == A-8125-02-01

| Acres | UnitPrice |
|-------|-----------|
| <= 0  | 62000     |
| > 0   | 62000     |

TableName == A-8125-02-02

| Acres | UnitPrice |
|-------|-----------|
| <= 0  | 130000    |
| <= 1  | 65000     |
| <= 26 | 32500     |
| > 26  | 32500     |

TableName == A-8126-01-00

| Acres | UnitPrice |
|-------|-----------|
| <= 0  | 104000    |
| <= 1  | 52000     |
| <= 26 | 26000     |
| > 26  | 26000     |

TableName == A-8126-02-00

| Acres | UnitPrice |
|-------|-----------|
| <= 0  | 104000    |
| <= 1  | 52000     |
| <= 26 | 26000     |
| > 26  | 26000     |

TableName == A-8126-02-01

| Acres | UnitPrice |
|-------|-----------|
|       |           |

TableName == A-8126-02-02

| Acres | UnitPrice |
|-------|-----------|
| <= 0  | 164000    |
| <= 1  | 82000     |
| <= 26 | 41000     |
| > 26  | 41000     |

TableName == A-8126-02-03

| Acres | UnitPrice |
|-------|-----------|
| <= 0  | 116000    |
| <= 1  | 58000     |
| <= 26 | 29000     |
| > 26  | 29000     |

TableName == A-8126-03-00

| Acres | UnitPrice |
|-------|-----------|
| <= 0  | 104000    |

|       |       |
|-------|-------|
| <= 1  | 52000 |
| <= 26 | 26000 |
| > 26  | 26000 |

TableName == A-8126-03-01

| Acres | UnitPrice |
|-------|-----------|
| <= 0  | 116000    |
| <= 1  | 58000     |
| <= 26 | 29000     |
| > 26  | 29000     |

TableName == A-8126-03-02

| Acres | UnitPrice |
|-------|-----------|
| <= 0  | 144000    |
| <= 1  | 72000     |
| <= 26 | 36000     |
| > 26  | 36000     |

TableName == A-8126-03-03

| Acres | UnitPrice |
|-------|-----------|
| <= 0  | 116000    |
| <= 1  | 58000     |
| <= 26 | 29000     |
| > 26  | 29000     |

TableName == A-8132-01-00

| Acres | UnitPrice |
|-------|-----------|
| <= 0  | 270000    |
| <= 1  | 135000    |
| <= 26 | 67500     |
| > 26  | 67500     |

TableName == A-8132-01-01

| Acres | UnitPrice |
|-------|-----------|
| <= 0  | 276000    |
| <= 1  | 138000    |
| <= 26 | 69000     |
| > 26  | 69000     |

TableName == A-8132-02-00

| Acres | UnitPrice |
|-------|-----------|
| <= 0  | 340000    |
| <= 1  | 170000    |
| <= 26 | 85000     |
| > 26  | 85000     |

TableName == A-8286-01-00

| Acres | UnitPrice |
|-------|-----------|
| <= 0  | 20000     |
| > 0   | 20000     |

TableName == A-8290-00-00

| Acres | UnitPrice |
|-------|-----------|
| <= 0  | 24000     |
| <= 1  | 12000     |
| <= 26 | 6000      |
| > 26  | 6000      |

TableName == A-8290-00-01

| Acres | UnitPrice |
|-------|-----------|
| <= 0  | 20000     |
| <= 1  | 10000     |
| <= 26 | 5000      |
| > 26  | 5000      |

TableName == A-83

| Acres | UnitPrice |
|-------|-----------|
| <= 0  | 87120     |
| > 0   | 87120     |

TableName == A-83W

| Acres | UnitPrice |
|-------|-----------|
| <= 0  | 65340     |
| > 0   | 65340     |

TableName == A-8500

| Acres  | UnitPrice |
|--------|-----------|
| <= 0   | 45000     |
| <= 0.5 | 43800     |
| <= 1   | 33000     |
| <= 3   | 18700     |
| <= 4.5 | 11300     |
| <= 16  | 9900      |
| <= 45  | 3000      |
| > 45   | 3000      |

TableName == A-8500-03-00

| Acres | UnitPrice |
|-------|-----------|
| <= 0  | 130680    |
| > 0   | 130680    |

TableName == A-8500-RI

| Acres | UnitPrice |
|-------|-----------|
| <= 0  | 609840    |
| <= 1  | 304920    |
| <= 26 | 152460    |
| > 26  | 152460    |

TableName == A-8500-RI1

| Acres | UnitPrice |
|-------|-----------|
| <= 0  | 696960    |
| <= 1  | 348480    |
| <= 26 | 174240    |
| > 26  | 174240    |

TableName == A-8500-RW

| Acres | UnitPrice |
|-------|-----------|
| <= 0  | 731808    |
| <= 1  | 365904    |
| <= 26 | 182952    |
| > 26  | 182952    |

TableName == A-8500-RW1

| Acres | UnitPrice |
|-------|-----------|
| <= 0  | 814572    |
| <= 1  | 407286    |
| <= 26 | 203643    |
| > 26  | 203643    |

TableName == A-8500-RW2

| Acres | UnitPrice |
|-------|-----------|
| <= 0  | 771012    |
| <= 1  | 385506    |
| <= 26 | 192753    |
| > 26  | 192753    |

TableName == A-8500-RW3

| Acres | UnitPrice |
|-------|-----------|
| <= 0  | 858132    |
| <= 1  | 429066    |
| <= 26 | 214533    |
| > 26  | 214533    |

TableName == A-8500-RW4

| Acres | UnitPrice |
|-------|-----------|
| <= 0  | 901692    |

|       |        |
|-------|--------|
| <= 1  | 450846 |
| <= 26 | 225423 |
| > 26  | 225423 |

TableName == A-8510

| Acres  | UnitPrice |
|--------|-----------|
| <= 0   | 21000     |
| <= 1.5 | 10500     |
| <= 6   | 10050     |
| <= 9   | 6500      |
| <= 35  | 6100      |
| <= 47  | 3700      |
| <= 93  | 3600      |
| > 93   | 3600      |

TableName == A-8520

| Acres  | UnitPrice |
|--------|-----------|
| <= 0   | 28000     |
| <= 1.5 | 14000     |
| <= 12  | 10200     |
| <= 56  | 4400      |
| <= 93  | 3600      |
| > 93   | 3600      |

TableName == A-8540

| Acres   | UnitPrice |
|---------|-----------|
| <= 0    | 50000     |
| <= 1.5  | 25000     |
| <= 2.5  | 23100     |
| <= 3    | 12300     |
| <= 10.5 | 11400     |
| <= 20   | 10100     |
| <= 57   | 5200      |
| <= 455  | 4800      |
| > 455   | 4800      |

TableName == A-8545-00-00

| Acres | UnitPrice |
|-------|-----------|
| <= 0  | 43560     |
| <= 1  | 21780     |
| <= 26 | 10890     |
| > 26  | 10890     |

TableName == A-8545-00-01

| Acres | UnitPrice |
|-------|-----------|
| <= 0  | 30000     |
| <= 1  | 15000     |
| <= 26 | 7500      |
| > 26  | 7500      |

TableName == A-8545-00-04

| Acres | UnitPrice |
|-------|-----------|
| <= 0  | 21780     |
| > 0   | 21780     |

TableName == A-8550

| Acres | UnitPrice |
|-------|-----------|
| <= 0  | 66540     |
| <= .5 | 66540     |
| <= 1  | 43880     |
| <= 3  | 20190     |
| <= 6  | 12750     |
| <= 20 | 9300      |
| <= 57 | 5200      |

|        |      |
|--------|------|
| <= 455 | 4800 |
| > 455  | 4800 |

TableName == A-8560-01-02

| Acres | UnitPrice |
|-------|-----------|
| <= 0  | 11000     |
| > 0   | 11000     |

TableName == A-8570

| Acres  | UnitPrice |
|--------|-----------|
| <= 0   | 40000     |
| <= 1.5 | 30000     |
| <= 2.5 | 26000     |
| <= 5   | 18000     |
| <= 6.5 | 13900     |
| <= 28  | 9800      |
| <= 41  | 6600      |
| <= 57  | 5200      |
| <= 93  | 3700      |
| > 93   | 3700      |

TableName == A-8580

| Acres  | UnitPrice |
|--------|-----------|
| <= 0   | 35000     |
| <= 1   | 21500     |
| <= 6   | 16200     |
| <= 8   | 14100     |
| <= 11  | 11000     |
| <= 13  | 9500      |
| <= 20  | 6600      |
| <= 34  | 6000      |
| <= 42  | 5600      |
| <= 57  | 5200      |
| <= 455 | 4800      |
| > 455  | 4800      |

TableName == A-8708-00-00

| Acres | UnitPrice |
|-------|-----------|
| <= 0  | 60000     |
| <= 1  | 30000     |
| <= 26 | 15000     |
| > 26  | 15000     |

TableName == A-8708-00-01

| Acres | UnitPrice |
|-------|-----------|
| <= 0  | 90000     |
| <= 1  | 45000     |
| <= 26 | 22500     |
| > 26  | 22500     |

TableName == A-8708-TL

| Acres | UnitPrice |
|-------|-----------|
| <= 0  | 47250     |
| > 0   | 47250     |

TableName == A-8870

| Acres | UnitPrice |
|-------|-----------|
| <= 0  | 34700     |
| > 0   | 34700     |

TableName == A-8870-01-00

| Acres | UnitPrice |
|-------|-----------|
| <= 0  | 6000      |
| > 0   | 6000      |

TableName == A-8880

|  |  |
|--|--|
|  |  |
|--|--|

| Acres | UnitPrice |
|-------|-----------|
| <= 0  | 19800     |
| > 0   | 19800     |

TableName == A-8880-00-00

| Acres | UnitPrice |
|-------|-----------|
| <= 0  | 26136     |
| <= 1  | 13068     |
| <= 26 | 6534      |
| > 26  | 6534      |

TableName == A-8880-00-01

| Acres | UnitPrice |
|-------|-----------|
| <= 0  | 13068     |
| > 0   | 13068     |

TableName == A-8910-00-00

| Acres | UnitPrice |
|-------|-----------|
| <= 0  | 10000     |
| <= 1  | 5000      |
| <= 26 | 2500      |
| > 26  | 2500      |

TableName == A-8910SUB

| Acres  | UnitPrice |
|--------|-----------|
| <= 0   | 68000     |
| <= 1   | 34000     |
| <= 2.2 | 18000     |
| <= 5   | 10000     |
| > 5    | 10000     |

TableName == A-8911-00-01

| Acres | UnitPrice |
|-------|-----------|
| <= 0  | 16000     |
| <= 1  | 8000      |
| <= 26 | 4000      |
| > 26  | 4000      |

TableName == A-8935-00-00

| Acres | UnitPrice |
|-------|-----------|
| <= 0  | 30000     |
| <= 1  | 15000     |
| <= 26 | 7500      |
| > 26  | 7500      |

TableName == A-8941

| Acres | UnitPrice |
|-------|-----------|
| <= 0  | 60000     |
| <= 1  | 30000     |
| <= 26 | 15000     |
| > 26  | 15000     |

TableName == A-8948-01-00

| Acres | UnitPrice |
|-------|-----------|
| <= 0  | 32000     |
| <= 1  | 16000     |
| <= 26 | 8000      |
| > 26  | 8000      |

TableName == A-8948-01-H0

| Acres | UnitPrice |
|-------|-----------|
| <= 0  | 32000     |
| <= 1  | 16000     |
| <= 26 | 8000      |
| > 26  | 8000      |

TableName == A-8950-01-00

| Acres | UnitPrice |
|-------|-----------|
|-------|-----------|

| Acres | UnitPrice |
|-------|-----------|
| <= 0  | 9000      |
| > 0   | 9000      |

TableName == A-8965

| Acres | UnitPrice |
|-------|-----------|
| <= 0  | 57300     |
| <= 1  | 57300     |
| <= 2  | 57300     |
| <= 3  | 50000     |
| > 3   | 50000     |

TableName == A-8965-00-01

| Acres | UnitPrice |
|-------|-----------|
| <= 0  | 30000     |
| > 0   | 30000     |

TableName == A-8965-00-02

| Acres | UnitPrice |
|-------|-----------|
| <= 0  | 31500     |
| > 0   | 31500     |

TableName == A-8965-00-03

| Acres | UnitPrice |
|-------|-----------|
| <= 0  | 33500     |
| > 0   | 33500     |

TableName == A-8965-00-04

| Acres | UnitPrice |
|-------|-----------|
| <= 0  | 34500     |
| > 0   | 34500     |

TableName == A-8965-00-05

| Acres | UnitPrice |
|-------|-----------|
| <= 0  | 37500     |
| > 0   | 37500     |

TableName == A-8965-00-FM

| Acres | UnitPrice |
|-------|-----------|
| <= 0  | 26500     |
| > 0   | 26500     |

TableName == A-8TEST

| Acres  | UnitPrice |
|--------|-----------|
| <= 0   | 35000     |
| <= 1   | 24900     |
| <= 4   | 22000     |
| <= 8   | 18000     |
| <= 11  | 10000     |
| <= 13  | 9500      |
| <= 20  | 6600      |
| <= 34  | 6000      |
| <= 42  | 5600      |
| <= 57  | 4500      |
| <= 122 | 2850      |
| <= 326 | 2400      |
| > 326  | 1400      |

TableName == A-9010-02-00

| Acres | UnitPrice |
|-------|-----------|
| <= 0  | 105000    |
| <= 1  | 52500     |
| <= 26 | 26250     |
| > 26  | 26250     |

TableName == A-9010-03-00

| Acres | UnitPrice |
|-------|-----------|
|-------|-----------|

|      |       |
|------|-------|
| <= 0 | 60000 |
| > 0  | 60000 |

TableName == A-9010-03-01

| Acres | UnitPrice |
|-------|-----------|
| <= 0  | 75000     |
| > 0   | 75000     |

TableName == A-9100-00-00

| Acres | UnitPrice |
|-------|-----------|
| <= 0  | 160000    |
| <= 1  | 80000     |
| <= 26 | 40000     |
| > 26  | 40000     |

TableName == A-9100-00-01

| Acres | UnitPrice |
|-------|-----------|
| <= 0  | 180000    |
| <= 1  | 90000     |
| <= 26 | 45000     |
| > 26  | 45000     |

TableName == A-9300-00-00

| Acres | UnitPrice |
|-------|-----------|
| <= 0  | 8500      |
| > 0   | 8500      |

TableName == A-9303-01-00

| Acres | UnitPrice |
|-------|-----------|
| <= 0  | 75500     |
| > 0   | 75500     |

TableName == A-9304-01-00

| Acres | UnitPrice |
|-------|-----------|
| <= 0  | 128000    |
| <= 1  | 64000     |
| <= 26 | 32000     |
| > 26  | 32000     |

TableName == A-9304-01-01

| Acres | UnitPrice |
|-------|-----------|
| <= 0  | 200000    |
| <= 1  | 100000    |
| <= 26 | 50000     |
| > 26  | 50000     |

TableName == A-9370-00-00

| Acres | UnitPrice |
|-------|-----------|
| <= 0  | 22000     |
| <= 1  | 11000     |
| <= 26 | 5500      |
| > 26  | 5500      |

TableName == A-9370-02-00

| Acres | UnitPrice |
|-------|-----------|
| <= 0  | 24000     |
| <= 1  | 12000     |
| <= 26 | 6000      |
| > 26  | 6000      |

TableName == A-9370-02-01

| Acres | UnitPrice |
|-------|-----------|
| <= 0  | 22000     |
| <= 1  | 11000     |
| <= 26 | 5500      |
| > 26  | 5500      |

TableName == A-9409-00-00

| Acres | UnitPrice |
|-------|-----------|
| <= 0  | 47000     |
| <= 1  | 23500     |
| <= 26 | 11750     |
| > 26  | 11750     |

TableName == A-9409-WE

| Acres | UnitPrice |
|-------|-----------|
| <= 0  | 24500     |
| > 0   | 24500     |

TableName == A-9410-19

| Acres | UnitPrice |
|-------|-----------|
| <= 0  | 13180     |
| > 0   | 13180     |

TableName == A-9410-4

| Acres | UnitPrice |
|-------|-----------|
| <= 0  | 50000     |
| > 0   | 50000     |

TableName == A-9410-A

| Acres | UnitPrice |
|-------|-----------|
| <= 0  | 76000     |
| > 0   | 76000     |

TableName == A-9410-B

| Acres | UnitPrice |
|-------|-----------|
| <= 0  | 82764     |
| > 0   | 82764     |

TableName == A-9410-C

| Acres | UnitPrice |
|-------|-----------|
| <= 0  | 203280    |
| <= 1  | 101640    |
| <= 26 | 50820     |
| > 26  | 50820     |

TableName == A-9410-D

| Acres | UnitPrice |
|-------|-----------|
| <= 0  | 82764     |
| > 0   | 82764     |

TableName == A-9410-F

| Acres | UnitPrice |
|-------|-----------|
| <= 0  | 82764     |
| > 0   | 82764     |

TableName == A-9480-00-00

| Acres | UnitPrice |
|-------|-----------|
| <= 0  | 22000     |
| <= 1  | 11000     |
| <= 26 | 5500      |
| > 26  | 5500      |

TableName == A-9480-00-01

| Acres | UnitPrice |
|-------|-----------|
| <= 0  | 24000     |
| <= 1  | 12000     |
| <= 26 | 6000      |
| > 26  | 6000      |

TableName == A-9530-00-00

| Acres | UnitPrice |
|-------|-----------|
| <= 0  | 30000     |
| <= 1  | 15000     |
| <= 26 | 7500      |
| > 26  | 7500      |

TableName == A-9555

| Acres | UnitPrice |
|-------|-----------|
| <= 0  | 609840    |
| > 0   | 609840    |

TableName == A-9620-01-00

| Acres | UnitPrice |
|-------|-----------|
| <= 0  | 10000     |
| > 0   | 10000     |

TableName == A-9690-01-02

| Acres | UnitPrice |
|-------|-----------|
| <= 0  | 135500    |
| > 0   | 135500    |

TableName == A-9690-01-04

| Acres | UnitPrice |
|-------|-----------|
| <= 0  | 154400    |
| > 0   | 154400    |

TableName == A-9TEST

| Acres  | UnitPrice |
|--------|-----------|
| <= 0   | 82000     |
| <= 1   | 58000     |
| <= 3   | 58000     |
| <= 5   | 20500     |
| <= 10  | 13000     |
| <= 20  | 9300      |
| <= 57  | 4500      |
| <= 122 | 2850      |
| <= 326 | 2400      |
| > 326  | 1400      |

TableName == A-HW6

| Acres | UnitPrice |
|-------|-----------|
| <= 0  | 435600    |
| <= 1  | 217800    |
| <= 26 | 108900    |
| > 26  | 108900    |

TableName == A-LSDS-00-00

| Acres | UnitPrice |
|-------|-----------|
| <= 0  | 10000     |
| > 0   | 10000     |

